THE VILLAGER

1946

GROUP II

LIBRARY OF THE
UNIVERSITY OF VIRGINIA

GIFT OF
DIVISION OF EXTENSION

Comments on 1946 Publications Contest

ANNUALS

Judge: Mr. C. Harold Lauck

Journalism Laboratory Press

Washington and Lee University

Lexington, Virginia

Group 2. The Villager. Broad Creek Village High School. Norfolk.

You are deserving of especial commendation on your initial attempt at an annual. The arrangement is very good but the typography could be improved considerably, although we realize this is a matter about which your printer should give you more assistance. The art work is amusing but very amateruish. Particularly the staff spread is very unsatisfactory, not only because of the undue white space but the break in the two pages is improperly handled. If the break had occurred in the center of a signature, it would have been improved.

All in all, you have done a very good job.

Average

BROAD CREEK VILLAGE SCHOOLS
NORFOLK COUNTY
3700 WESTKEY STREET
NORFOLK 2, VIRGINIA

OFFICE OF THE PRINCIPAL

August 14, 1946

AUG 27 1946

cd of acls 8-27 aw

Mr. Richard Fletcher, Exec. Sec't.
Virginia High School League
Charlottesville, Virginia

Dear Mr. Fletcher:

We should like to submit the accompanying yearbook for consideration in the 1945 contest. This yearbook cost about $2700, of which amount about $2100 was paid to the publisher. The photographer's fees amounted to about $350 and the remaining amount was miscellaneous, consisting in large part of expenses necessitated by promoting programs to help defray the cost of the yearbook. The yearbook fund had a deficit of about $200 , largely because the books did not arrive until the session had ended and sales were lost.

This yearbook is the first attempt of the school to publish a book of this type. The only other publication was a lithographed annual published in 1944.

Very sincerely yours,

W. E. Campbell

W. E. Campbell

AUG 27 1946

THE VILLAGER

VOLUME II

1946

PUBLISHED

by

THE SENIORS

BROAD CREEK VILLAGE HIGH SCHOOL

NORFOLK, VIRGINIA

GIFT
NOV 13 '47

LD
7501
.N8
B76
1946

Virginiana

LD
7501
.N687
386984
v.2
1946

FOREWORD

In view of the fact that during the 1945-46 school year Broad Creek has progressed more in the musical field than in any other, we have chosen music as the theme of our annual.

We believe music more than any other pleasure will prove a comfort to a world of confused minds.

And so, with a strong hope in our minds that this volume will bring pleasant memories and renew intimate friendships in years to come, we publish our second volume of the "Villager."

U V

PROPERTY OF
THE LIBRARY OF VIRGINIA
RICHMOND, VA

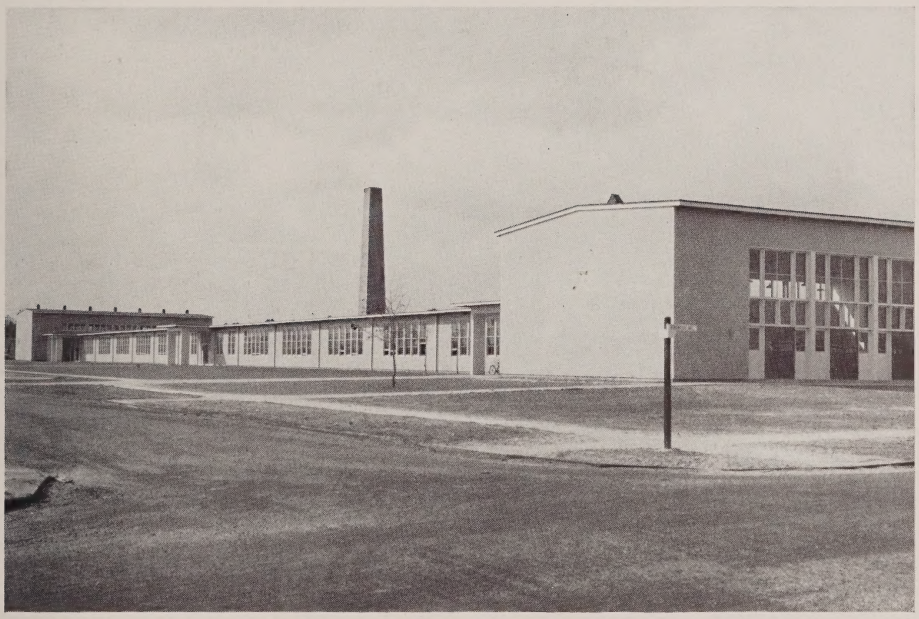

HONOR ROLL

HUGH ARMSTRONG.....*Navy*
EDWARD BISHOP.....*Army*
ROY BOULTON.....*Amy*
BILLY BRADSHAW.....*Marine*
WILSON BRUCE.....*Army*
JACK BRIGHT.....*Merchant Marine*
BILLY T. CARTER.....*Army*
MILTON J. CARTER, JR.....*Coast Guard*
BERT CUTLER.....*Merchant Marine*
DAVID CYPHERS.....*Army*
JESSIE DAVIS.....*Merchant Marine*
JAMES MILTON.....*Army*
WILLARD HARRELL.....*Army*
CHARLIE JOHNSON.....*Army*
JEFF KINNEY.....*Marine*
FRED McNEER.....*Navy*
GEORGE McNEIL.....*Navy*
HAMPTON MILLER.....*Merchant Marine*
FRED MOONEY.....*Merchant Marine*
JACK NEATHERLY.....*Merchant Marine*
ROBERT PEASE.....*Army*
PAUL PRICE.....*Army*
JAMES ROOKS.....*Army*
THOMAS ROOKS.....*Army*
GUY TAYLOR.....*Army*
WESLEY SMITH.....*Marine*
BYNUM WESTALL.....*Merchant Marine*
LINWOOD WILLIS.....*Merchant Marine*
JAMES WOMACK.....*Army*
GIBB WOODWARD.....*Marine*
VERNON YOUNG.....*Army*

CONTENTS

ADMINISTRATION AND FACULTY

CLASSES

ACTIVITIES

FEATURES

ATHLETICS

ADVERTISEMENTS

Editor-in-Chief
HILTON JOHNSON, JR.

Assistant Editor
NANCY FRITH

Art Editors
BILLY GIBSON
WILSON WOMACK

Business Manager
ANNE WELLS

EVELYN S. OGLESBY

MYRTLE S. WAGONER

IN APPRECIATION

To Mrs. Evelyn Oglesby and Mrs. Myrtle Wagoner, our sponsors, in appreciation of their wise guidance, understanding, and cooperation during the past year, we, the Senior Class of 1946, sincerely acknowledge our gratitude.

DEDICATION

Mr. Campbell has accomplished much in the two years he has been our Principal. He has been successful because of his ability, his untiring efforts, and his unusual understanding of and cooperation with students and faculty alike. Our problems have been many and difficult. Yet, never has he failed to help us overcome them. For this reason, we like to think of him as a great musician, who directs the symphony of our school life and strives always for unity and perfection.

In appreciation for the help and inspiration he has given us, both as a leader and a friend, we respectfully dedicate this 1946 edition of THE VILLAGER to our principal, Mr. Walter Eugene Campbell.

HISTORY OF BROAD CREEK VILLAGE SCHOOLS

Broad Creek Village, a housing project built by the Federal Government in 1942 to provide homes for war workers in the Norfolk area, is now in the process of being reconverted to a normal peace time residential community. Its usefulness has not diminished since the 2600 housing units are all occupied. Thus, the Village serves to ease in this area the current national housing shortage. Located in Norfolk County, just outside the city of Norfolk between Virginia Beach Boulevard and Princess Anne Road, the Village is a clean, well kept, and attractive residential community.

It has its own fire and police protection, a public library, well equipped recreational facilities and a well organized recreation program is in operation. The Village has its own shopping centers and a post office.

The Village has been provided with a modern school plant, consisting of one eleven room elementary building; a combination elementary and high school building of thirty-six rooms; and seven housing units set aside for a nursery school and the home economics department. All school facilities are identified as Broad Creek Village Schools.

For the current session Broad Creek Village Schools have enrolled approximately 2100 pupils. Of this number 417 pupils are enrolled in high school, 75 in the nursery school, and 250 pupils have been transferred to a school outside the Village. The number of graduates increases each year. In 1943-44, thirteen pupils were graduated, last session there were 39 graduates, and this year the number of Seniors has increased to 50.

The Village residents have come here to live from thirty-odd states of the union and several foreign countries. The greatest problem of all concerned has been the reconciliation of their varied backgrounds so that each individual might contribute to the improvement of both schools and community. Broad Creek Village faces the future with uncertainty but there is no lessening of civic pride among its residents. It is evident to all observers that the people of this community would like to make their permanent homes here. That is our theme as both school and community strive to make our community a still better place in which to live.

ADMINISTRATION and FACULTY

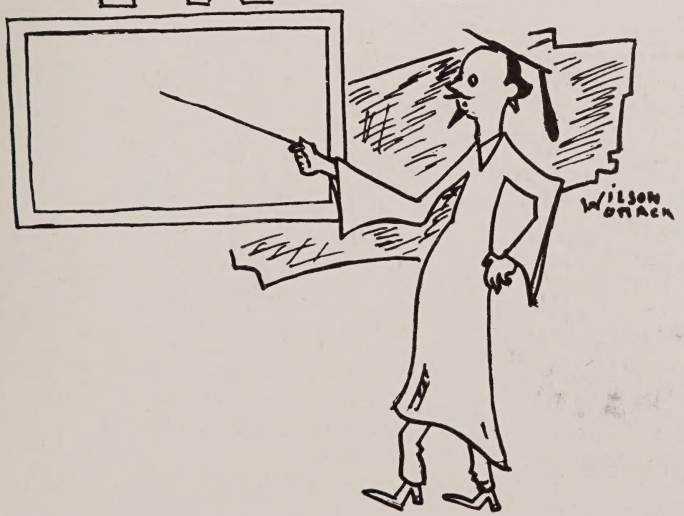

Administration

MR. W. A. EARLY
Madison Heights, Virginia
Superintendent Norfolk County Schools

MR. W. E. CAMPBELL
Pennington, Virginia
Principal

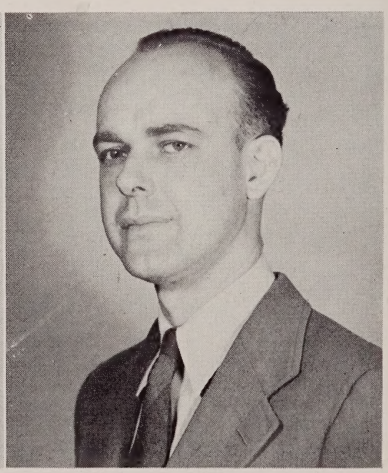

MR. J. W. LITTLETON
Bloxom, Virginia
Asisstant Principal

FACULTY

Jane M. Bennett
Syracuse, New York
Seventh Grade

Florence Black
Lynchburg, Virginia
English, History

Margeanna Carter
Murfreesboro,
North Carolina
History, English, Latin

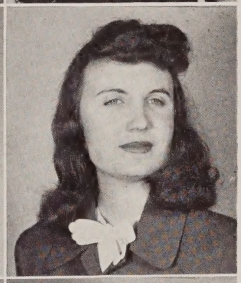

Mary Ann Cobb
Wachapreague, Virginia
English, History

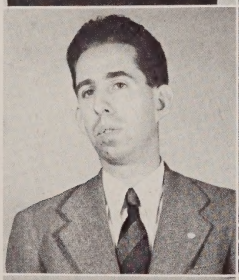

W. Clyde Duval
Farmville, Virginia
Band

La Luce Guy Dwyer
Norfolk, Virginia
English, History
Science

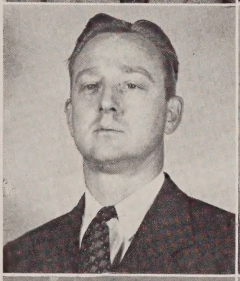

B. V. EDWARDS
Winston-Salem,
North Carolina
Physical Education

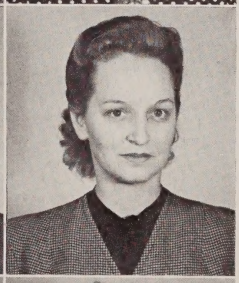

Betsy E. Givens
Roanoke, Virginia
Home Economics

Virginia Graves
Norfolk, Virginia
Librarian

Elizabeth M. Gregg
Creswell, North Carolina
Seventh Grade

FACULTY

Frrances E. Hale
Edwardsville, Virginia
Mathematics

Susan Jane Hathorn
New Orleans, Louisiana
English, French, Speech

Mary Drue Martin
Lanexa, Virginia
Music

Evelyn S. Oglesby
Atlanta, Georgia
Commercial

Lavinia P. Steele
Harvey's Lake,
Pennsylvania
Mathematics, Science

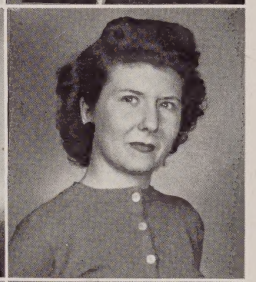

Lucille B. Taylor
Richmond, Virginia
Secretary

Myrtle S. Wagoner
Elon College,
North Carolina
Biology, Chemistry

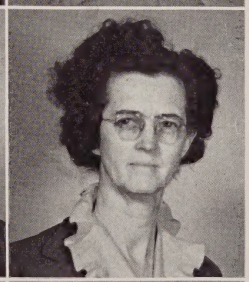

Eddie A. Weakley
Amherst County,
Virginia
Seventh Grade

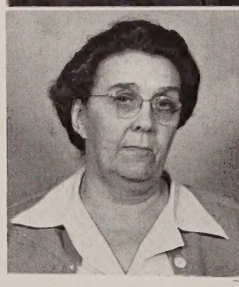

Flossie R. White
Norfolk, Virginia
Dietician

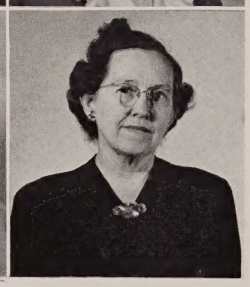

Ola D. Yoder
Greeneville, Tennessee
English, History

ELEMENTARY TEACHERS

Mrs. Virginia P. Darden, Mrs. Blanche C. Arnold, Mrs. Elizabeth D. Collins, Mrs. Jane E. Bennett, Mrs. Katherine E. Wool, Miss Florence W. Caldwell, Mrs. Johnsie P. Beckham, Mrs. Susie R. Boaz, Mrs. Elizabeth M. Gregg, Mrs. Minnie F. Hillman. Front Row, Left to Right—Mrs. Margaret Harrell, Miss Maybelle J. Distler, Mrs. Lula B. Fox, Mrs. Eddie A. Weakley, Mrs. Velva E. Tucker, Mrs. Carrie F. Hawkins.

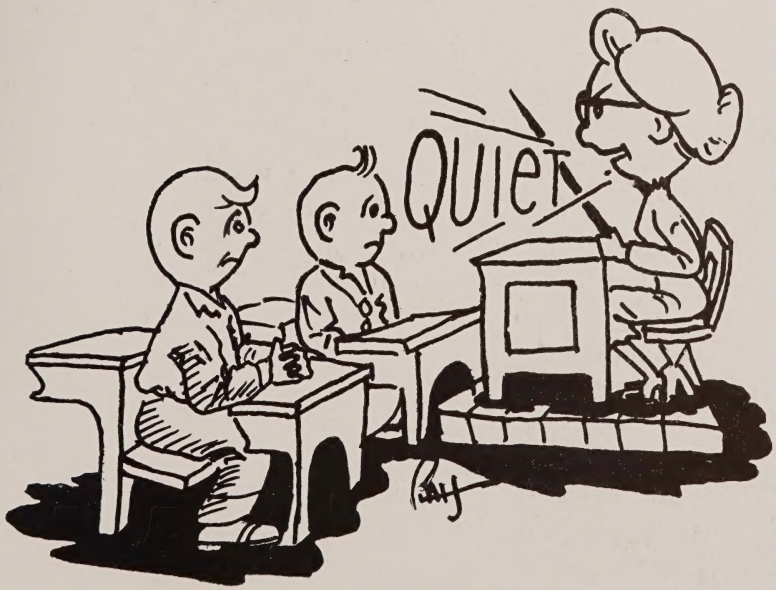

First Row: Mary Norwood, Eunice Hurd, Nancy Frith, Hilton Johnson, Anne Wells, Marian Hebron, Billy Gibson.
Second Row: Evelyn Womack, Jean Poovey,

The Vil

HILTON JOHNSON - - - - - - - - -
NANCY FRITH - - - - - - - - - -
MARY NORWOOD - - - - - - - - - -
EUNICE HURD - - - - - - - - - -
BILLY GIBSON - - - - - - - - - -
WILSON WOMACK - - - - - - - - -
ANNE KELLEY - - - - - - - - - -
BRUCE ROBERTS - - - - - - - - -
HUGH McNEIL - - - - - - - - - -
GILBERT PARKER - - - - - - - - -
CLARENCE CRAIN - - - - - - - - -
ANNE WELLS - - - - - - - - - -
ALVIN WYRICK - - - - - - - - - -
PHILLIP WYRICK - - - - - - - - -
JEAN POOVEY - - - - - - - - - -
EVON SMITH - - - - - - - - - -
MARION HEBRON - - - - - - - - -
ELIZABETH NOELL - - - - - - - - -
EVELYN WOMACK - - - - - - - - -
MARSHALL TWIDDY - - - - - - - -
MR. CAMPBELL - - - - - - - - - -
MRS. WAGONER - - - - - - - - - -
MRS. OGLESBY - - - - - - - - - -

Clarence Crain, Bruce Roberts, Mrs. Wagoner, Mr. Campbell, Mrs. Oglesby, Alvin Wyrick, Elizabeth Noell, Evon Smith, Anne Kelley.
Third Row: Phillip Wyrick, Wilson Womack, Hugh McNeil, Marshall Twiddy, Gilbert Parker.

ager

- - - - - - - - - - - - - *Editor-in-Chief*
- - - - - - - - - - - - *Assistant Editor*
- - - - - - - - - - - - *Associate Editor*
- - - - - - - - *Social and Literary Editor*
- - - - - - - - - - - - - - *Art Editor*
- - - - - - - - - - - - - - *Art Editor*
- - - - - - - - - - *Girls' Sports Editor*
- - - - - - - - - - *Boys' Sports Editor*
- - - - - - - - - - - *Feature Editor*
- - - - - - - - - - - *Feature Editor*
- - - - - - - - - - - - *Photographer*
- - - - - - - - - - - *Business Manager*
- - - - - - - *Assistant Business Manager*
- - - - - - - - - - *Circulation Manager*
- - - - - - - - - - - - - - *Advertising*
- - - - - - - - - - - - - - *Advertising*
- - - - - - - - - - *Production Manager*
- - - - - - - - - - - - - - - - *Typist*
- - - - - - - - - - - - - - - - *Typist*
- - - - - - - - - *Mimeograph Operator*
- - - - - - - - - - - *Faculty Adviser*
- - - - - - - - - - - *Faculty Adviser*
- - - - - - - - - - - *Faculty Adviser*

TEMPUS FUGIT

Having just completed reading "Broad Creek Swamp Angels" by the celebrated novelist, Elizabeth Noell, I suddenly felt the urge to visit the scene of my childhood high school days—good old Broad Creek. So I began packing. While I was giving last minute instructions to my husband, Wesley, about when to put little Clarence, Jr., to bed, there was a knock on the door.

"Oh, just another salesman!" I remarked and opened the door. There, to my delight, stood none other than Helen Ball who is now a Fuller Brush Saleswoman. She was very surprised to see me, too. She had only a few minutes and I was afraid I would miss the train so she left almost immediately. I've often wondered why Helen hasn't married.

Before I could leave the house, there was another interruption. It was Robert Pease (a mechanical engineer) who was going to install a new air conditioning system in the kitchen. Of course, he and Wesley had to talk over old times, so I left them alone.

I arrived at the station and had barely settled myself in the drawing car, when someone came bursting in excitedly and sprawled in the seat opposite me. It was an old friend, Lois Tucker, who was on her way to New York to begin modeling for the famous artist Billy Gibson. As we were talking, there was a sudden lurch and a roar and the train pulled to a stop. Frightened, I called the conductor who explained that the engineer, Bruce Roberts, had made a mistake and put gasoline instead of water in the boiler; but we were soon underway again.

Lois was reading a book, so I switched on my portable radio. A sweet voice came to my ears singing the latest song by Roy Diehl, "Smoke Gets in Your Nose." When the voice finished the announcer said, "You have been listening to the sensational music of 'Lucky' Owens and his Orchestra with the lovely voice of Gypsy Lewis, who was formerly a Gibson Model."

I looked out of the window just in time to see a beautiful building that was the Rohr hospital. I was hoping the train would stop so that I might visit with Neila Rohr, Superintendent of Nurses, and her husband, Dr. Rohr, but the train travelled on.

Just then, Lois said she wanted to go to sleep, so I turned off the radio and picked up a newspaper. I was startled by the following headline, "Kinney to be Commanding General." Yes, they are sending him to China. Jeff pledged his life to the Marines when his love was spurned by Lois Toler. She is now Mrs. J. H. Robertson, Jr., and is chairman of the Humane Society in Norfolk.

Then, turning to the society column, I read an article which announced the marriage of Miss Anne Kelley to William Bradshaw. I wonder who'll be the boss in that family! Mary Kennedy was married to Clement Pinzel years ago and they have two lovely children.

There was also an announcement of the opening of a new play, "The Co-ward" starring the famous actor, Hilton Johnson. Hilton is now a success on Broadway—he got his start in Broad Creek, you know.

Tired of reading, I switched the radio back on just in time for "The Mrs. Anthony of the Air," Nancy Frith and her Court of Marriage Relations. She was interviewing the couple chosen as the perfect example of married life, Mr. and Mrs. Clyde Whealton. (Mrs. Whealton was formerly Miss Ruth Powers of Broad Creek.)

Finally the train pulled in to Broad Creek Union Station and, after saying good-bye to Lois, I got off and began walking through my old stamping grounds.

Walking along I noticed that all the signs were terribly shabby and weatherworn, but walking a little farther I saw that they were being freshly painted. Then, I came upon Wilson Womack who was busily beautifying Broad Creek's signs.

Just then, I met Milton Harris who told me he is now pastor of his own church. He was on his way to visit the Children's Nursery School and Evelyn Womack, who is the director. Evelyn has grown two whole inches since she graduated from Broad Creek High.

(Continued to Page Eighteen)

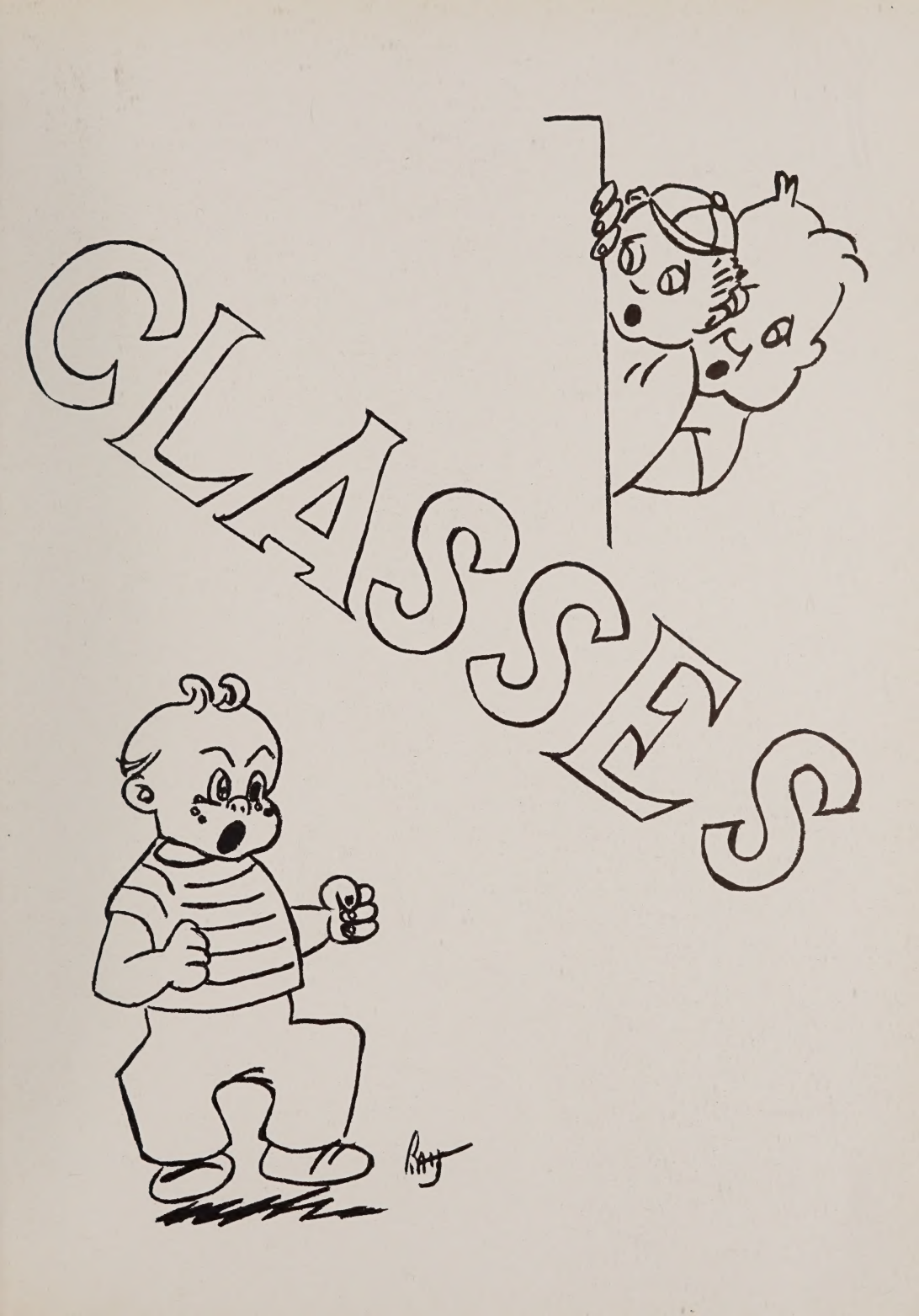
CLASSES

As I started across the field to the school, the door suddenly flew open and out ran a very large black dog! Right behind it, with a very small butter-fly net, was Jean Poovey. Later, I learned that Jean has devoted her time and energy to chashing dogs from the Old Alma Mater and in making Seth happy.

As I entered the school the sudden stillness almost frightened me. This was certainly a different atmosphere from the noise and confusion of my yester-years here. As I walked down the empty hall toward the office I glanced in the rooms at the studious boys and girls so engrossed in their work they never noticed my curiosity. As I was about to enter the office, a very sedate young lady came bustling out with a brief case carefully tucked under her arm. I hardly recognized her as the bashful Neta Silvers I had known. She is an accountant now and had been checking the books in Norfolk County Schools.

I had almost expected to see Mrs. Taylor still at the desk in the office. Instead, there sat Dorothy Sawyer in a bright skirt and sweater and the habitual loafers. I asked about Helen and she told me how Helen had finally gotten through her nurses training after being caught jitterbugging with an intern in the psycopathic ward of the Broad Creek Hospital. Dot also told me how Phillip Wyrick had taken over Mr. Campbell's duties as principal. I started in to see Phil when the door opened and Anne Wells came out. She teaches chemistry now that Mrs. Wagoner has retired.

I talked some time with Phillip. He showed me a number of trophies Fred Drew, the famous adventurer, had sent back from Africa and India. He insisted I take a large elephant tusk home to Wesley.

While I was leaving the office, Miss Sawyer announced that the typewriter repair man had come. Looking through the door I saw none other than Bill Wright with his little bag of tools heading for Room 29.

I left the main building and walked over to the Home Ec. Department. I was greeted at the door by Teacher Evelyn Jarman, who showed me through the modernized cottage.

After I had sampled all the tasty dishes the freshmen girls had prepared, I decided to call on Mr. and Mrs. Walter Bryan who live close by. I'll never forget the wedding. It had been three years ago. When the preacher began reading the sermon, Melba giggled and said, "Stop it now." They almost had to force her to go through with it.

No one was at home at the Bryans. I remembered that Melba was working. She is a receptionist in a dentist's office, Dr. William Hillman. (Yes, Billy finally decided to give up the Marines.)

As I walked along the familiar streets, I remembered a lot of my old school friends and the places they have taken in the world. Colon Powers has been on Capital Hill four years and it has been rumored that he might even run for President next term.

Doll Daniels, who was a Gibson Model, now models for tooth paste advertisements and her smile is known all over the world.

Clarence Crain coaches basketball in a Girls' Finishing School. I've heard he is almost engaged.

Betty Young, also a Gibson Model, is making a tour in the United States modeling the new atomized stockings.

Richard Barrett owns a chicken farm in Illinois and practices hog calling on the side. He resigned from his position as Professor of Atmomization in the University of Illinois after the laboratory mysteriously blew up.

Mary Alice Currier is President of the Lonely Hearts Club for men still overseas. She has helped hundreds of lonely young men find happiness in letter writing.

Marshall Twiddy is a radio mechanic. He has been trying for four years to perfect television so that he can see Doris Banks, who plays the part of Mabel in Elizabeth Noell's radio drama, "Love Sick."

I saw Hassell Plaster just the other day. (He is a contract engineer.) He was running a pile driver. He got his start in the Dramatic Club. I remember how he used to swing around on the beams in the auditorium.

Joyce Morris has devoted her life to her inventions. Her latest is the automatic maid.

Evelyn Bray is Chief Operator in the Broad Creek Telephone Company. She's been taking dancing lessons too, from the well known Smith Studios. Evon Smith is Arthur Murray's greatest rival.

Charlotte Butler is getting married next fall. She fell in love with a foot doctor when he was removing an ingrown toenail from her little toe. She completed her nurse's training four years ago.

James Cunningham and Carolyn Scott have combined their interests and talents in exploring the many fields in aeronautics. They are planning a rocket trip to Mars.

Patricia Sanchez is a psychologist. She has her office on the fourteenth floor of the Empire State Building.

My dear friend, Eunice Hurd, was married to Harold Lund right after she graduated. They now have a lovely home in Rhode Island.

I had been walking for an hour and it was beginning to get dark, so I decided I had better return to the station and take the next train back home. I was beginning to worry about Clarence, Jr.

I turned back once more toward Broad Creek Village High School. There, in the setting sun, I thought of all the students that had and would in their own fashion turn from school and face the future as I had done and as my fellow classmates had done. I thought of how grateful we should be that we have been fortunate enough to have such a great opportunity.

I breathed a prayer for the coming generations and said goodbye to my Alma Mater.

Seniors

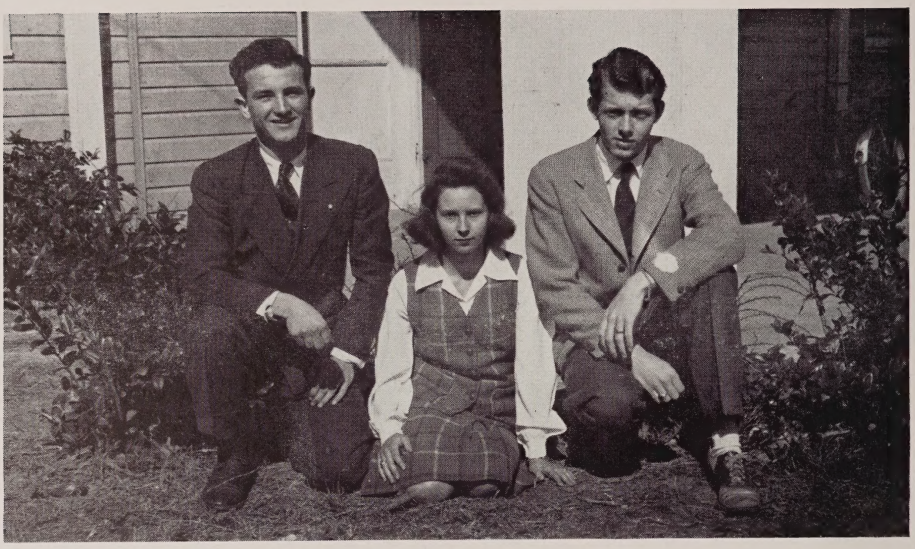

Bruce Roberts, Vice-President; Nancy Frith, Secretary; Phillip Wyrick, President; Not Pictured—Billy Hillman, Treasurer

SENIOR CLASS OFFICERS

Seniors! What a wonderful feeling! Yet, a rather sad one, too! This has been our busiest and best year. Number one on our program was the receiving of our class rings. What a thrill it was! For weeks afterward, each Senior was careful to place his hand at just the right angle for his ring to be noticed by everyone. Next, came the ordering of our graduation announcements and cards. Christmas came around very quickly, but we weren't caught unprepared for we had a wonderful party. Working on the Annual took much of our time. Producing our Senior Play was fun mixed with some hard work. Now that spring is here and graduation time has come, we pause while thinking fondly over our high school days. It has been such fun, but "all good things must come to an end." So as our high school career ends, we leave, sincerely thanking our sponsors, Mrs. Oglesby and Mrs. Wagoner, for their understanding and willingness to help us, hoping that we have been the best Senior class yet to graduate from Broad Creek High.

SENIORS

Helen Kathleen Ball
Durham,
North Carolina

Doris Jane Banks
Mount Airy,
North Carolina

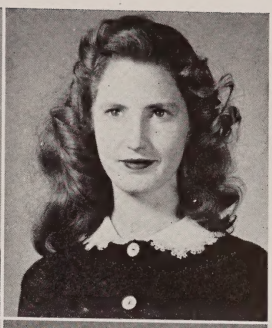

Richard Walker Barret
Springfield, Illinois

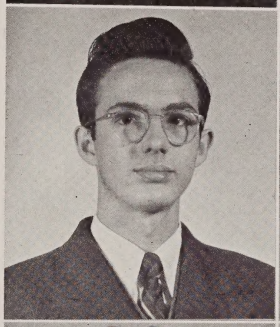

Evelyn Florence Bray
Boyton, Virginia

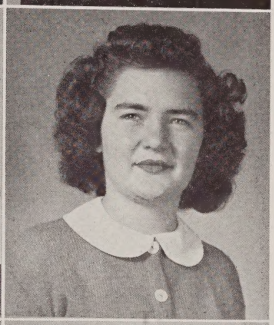

Charlotte Aline Butler
Salem, Virginia

Clarence Crain, Jr.
Popular Branch,
North Carolina

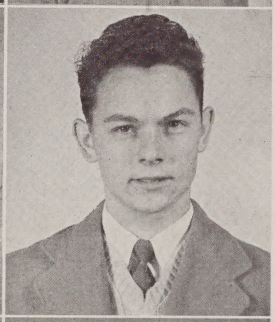

James Thomas
Cunningham
Norfolk, Virginia

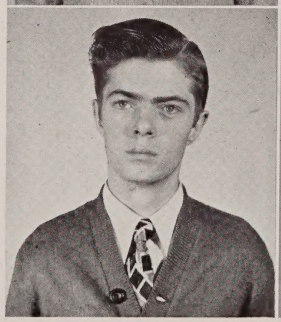

Mary Alice Currier
Lynchburg, Virginia

SENIORS

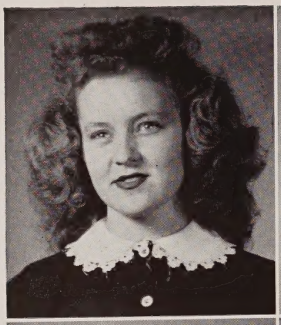

Lillie Wyonnia Daniels
Wanchese,
North Carolina

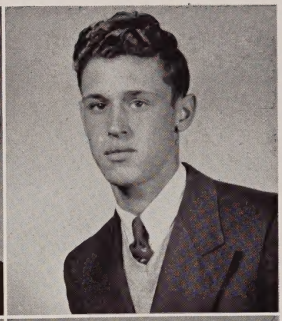

Roy Adam Diehl
Brooklyn, New York

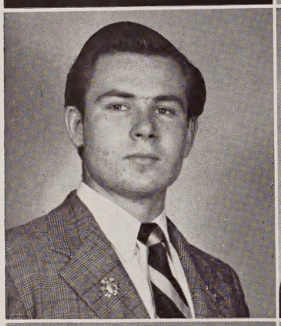

Frederick Lucien Drew
Mount Olive,
North Carolina

Nancy Lee Frith
Martinsville, Virginia

Billy Ray Gibson
Mullens, West Virginia

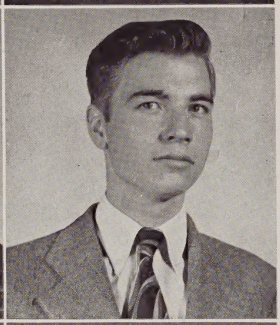

Milton Detrick Harris
Norfolk, Virginia

Marian Frances Hebron
Steubenville, Ohio

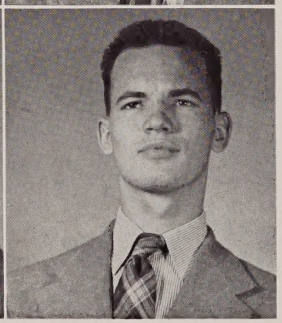

William Bruce Hillman
Wise, Virginia

SENIORS

Eunice Leah Hurd
East Stone Gap,
Virginia

Evelyn Lorraine Jarman
Norfolk, Virginia

George Hilton
Johnson, Jr.
North Wilksboro,
North Carolina

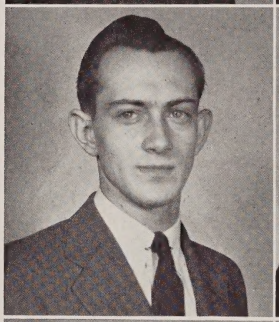

Anne Delia Kelley
Norfolk, Virginia

May Florence Kennedy
Hurley, Virginia

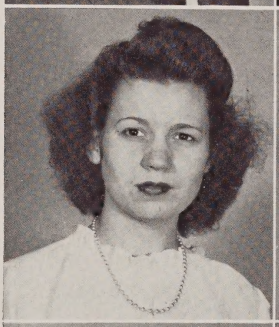

Melba Green Leigh
South Norfolk, Virginia

Gypsy Violetta Lewis
Middlesex,
North Carolina

Joyce Anne Morris
Behaven,
North Carolina

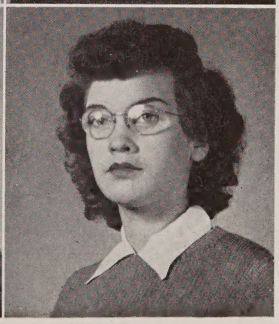

SENIORS

Elizabeth Courtney Noell
Keysville, Virginia

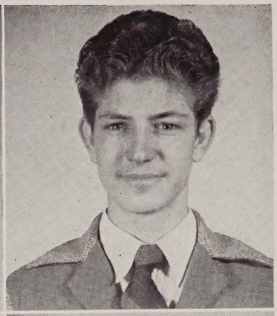

Hunter Meriwether
Owen
El Paso, Texas

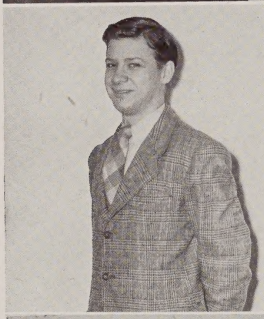

Robert Franklin Pease
Winston Salem,
North Carolina

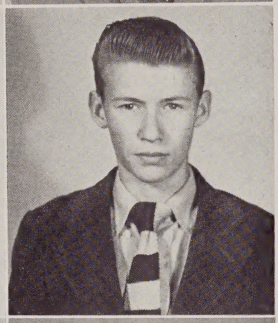

Hassell Jackson Plaster
Stoneville,
North Carolina

Mary Jean Poovey
Greensboro,
North Carolina

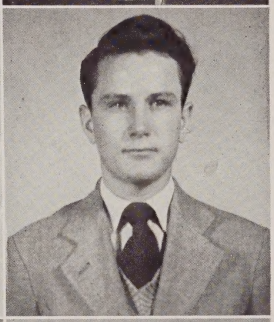

Colon Lee Powers
Norfolk, Virginia

Ruth Lois Powers
Norfolk, Virginia

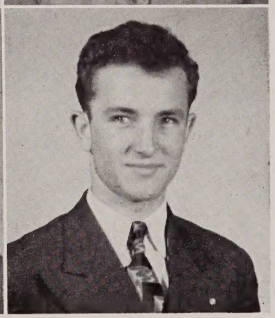

Bruce LeRoy Roberts
Norfolk, Virginia

SENIORS

Neila Lenora Rohr
Kalamazoo, Michigan

Patricia Henrietta
Sanchez
Albuquerque,
New Mexico

Dorothy Elizabeth
Sawyer
Norfolk, Virginia

Helen Marie Sawyer
Norfolk, Virginia

Carolyn Spencer Scott
Kinston,
North Carolina

Evon Elizabeth Smith
Richmond, Virginia

Ada Lois Toler
Danville, Virginia

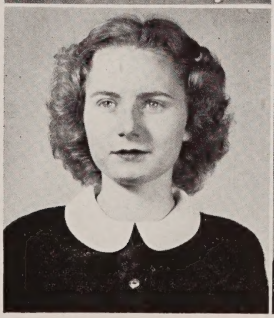

Lois Mary Tucker
Champaign, Illinois

SENIORS

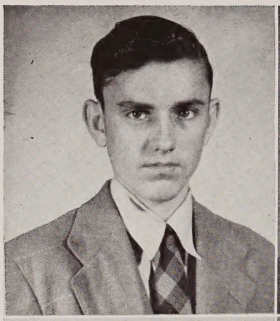

Marshall Raymond
Twiddy
Hickory, Virginia

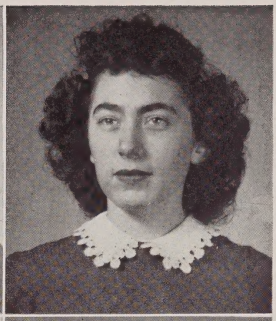

Anne Wells
Durham,
North, Carolina

Leslie Clyde Whealton
Washington,
North Carolina

Flora Evelyn Womack
Knoxville, Tennessee

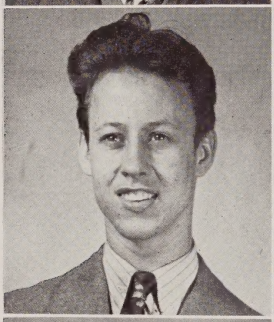

Oscar Wilson Womack
Knoxville, Tennessee

William Robert Wright
Spencer,
West Virginia

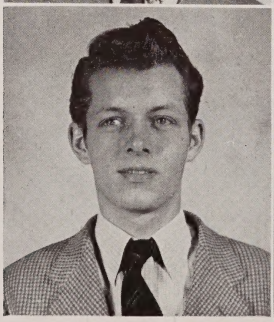

Ralph Phillip Wyrick
Ocala, Florida

Betty Louise Young
Beckley,
West Virginia

SENIOR STATISTICS

HELEN BALL ("Gabby"): Co-Captain Basketball, Treasurer of Junior Class, Annual Staff, Cheer Leader; Clubs: Monogram, Dramatic, Glee.

DORIS BANKS ("Butch"): Secretary of Sophomore and Junior Class, Basketball, Cheer Leader, Annual Staff; Clubs: "B&P," Dancing, Future Home Makers.

RICHARD BARRETT ("Genius"): Student Council, President of Junior Class, Treasurer of Hi-Y; Clubs: Secretary of Model Club, "B&P."

EVELYN BRAY ("Evie"): Newspaper Staff; Clubs: Home Economics, Junior Red Cross, Hi-Y, Dramatics.

CHARLOTTE BUTLER ("Polly"): Newspaper Staff, Annual Staff, Clubs: Current Events, Nurse's Aid, "B&P."

CLARENCE CRAIN ("Rosy"): Basketball, Annual Staff, Student Council; Clubs: Hi-Y.

JAMES CUNNINGHAM ("Jimmy"): Annual Staff; Clubs: Future Home Makers, "B&P."

MARY CURRIER ("Mac"): Newspaper Staff, Annual Staff; Clubs: Current Events, Hi-Y, Glee, "B&P," Vice-President of Nurse's Aid.

LILIA DANIELS ("Doll") Newspaper Staff, Annual Staff, Secretary of Biology Class; Clubs: Vice-President of Nursing Club.

ROY DIEHL ("Snake"): Band; Clubs: Hi-Y, Athletic, "B&P."

FRED DREW ("Drewsie"): Baseball, President of Sophomore Class, Basketball, Track.

NANCY FRITH ("Fritzie"): Editor of School Paper, President of Current Events Club, Alternative President Student Council, Secretary of Senior Class, Assistant Editor of Annual; Clubs: Dramatic, Victory Corps, "B&P," President of Hi-Y; Senior Play.

BILLY GIBSON ("Gib"): Art Editor of School Paper, Art Editor of Annual, Clubs: Dramatic, Hi-Y, President of Art.

MILTON HARRIS ("Milly"): Chaplain of Student Council, Annual Staff, Laboratory Assistant.

MARION HEBRON ("Kitty"): Annual Staff, Secretary of Junior Class, Student Council, Basketball, Safety Patrol; Clubs: Athletic Association, Co-Chairman of School Door Canteen, Monogram, Dramatic, Glee; Senior Play.

WILLIAM HILLMAN ("Billy"): Football, Basketball, Sports Editor of Newspaper, Student Council, Treasurer of Senior Class; Clubs: Hi-Y, Monogram, Athletic Association.

EUNICE HURD ("Widg"): Student Council, Basketball, Literary Editor of Annual; Clubs: Hi-Y, Monogram, Glee, Home Economics; Senior Play.

EVELYN JARMAN ("Mickie"): Newspaper Staff, Cheer Leader; Clubs: Monogram, Nurse's Aid.

HILTON JOHNSON ("Junior"): Treasurer of Student Council, President of Student Council, Editor-in Chief of Newspaper, Editor of Annual; Reporter for County S.C.A.; Clubs: Victory, Hi-Y, Dramatic, "B&P": Senior Play.

ANNE KELLEY ("Irish"): Basketball, Newspaper Staff, Vice-President of Dramatic Club, Annual Staff, Secretary of Student Council, Cheer Leader; Clubs: Athletic, Glee, Monogram; Senior Play.

MARY KENNEDY ("Flossie"): Newspaper Staff; Clubs: Hi-Y, Dramatic, Glee, "B&P"; Senior Play.

MELBA LEIGH ("Queenie"): Senior Editor of Newspaper, Basketball, Annual Staff, Representative for War Bonds and Stamps; Clubs: Hi-Y.

GYPSY LEWIS ("Boots"): Basketball, Student Council, Annual Staff; Clubs: Glee, "B&P," Secretary of Dancing, Secretary of Nursing.

JOYCE MORRIS ("Jo"): Newspaper Staff; Clubs: Dramatic, Glee, Athletic.

ELIZABETH NOELL ("Beth"): Annual Staff, Newspaper Staff; Clubs: President of "B&P," Glee.

HUNTER OWEN ("Lucky"): Football, Orchestra; Clubs: Hi-Y, Dancing, Senior Play.

ROBERT PEASE ("Bobby"): Senior Editor of Newspaper, Annual Staff; Clubs: Hi-Y, Athletic Association.

HASSELL PLASTER ("Plastered"): Basketball, Newspaper Staff; Clubs: Hi-Y, Dramatic.

JEAN POOVEY ("Snooky"): Annual Staff, Clubs: "B&P," Glee, Home Economics, Home Nursing, Dramatic, Current Events.

COLON POWERS ("Buddy"): Clubs: Future Home Makers, "B&P."

RUTH POWERS ("Shortie"): Cheer Leader, Annual Staff; Clubs: Current Events, Glee, Dramatic, Home Nursing, Monogram.

BRUCE ROBERTS ("Lee"): Baseball, Student Council, Vice-President of Senior Class; Clubs: Dramatic; Senior Play.

NEILA ROHR ("Sis"): Annual Staff.

PATRICIA SANCHEZ ("Pat"): Newspaper Staff, Annual Staff; Clubs: Hi-Y, Home Nursing, Treasurer of "B&P," Treasurer of Hi-Y.

DOROTHY SAWYER ("Miss Dot"): President of Sophomore Class, Treasurer of Junior Class, Glee Club.

HELEN SAWYER ("Reelie"): Basketball; Clubs: Glee, Dancing, "B&P."

CAROLYN SCOTT ("Lynn"): Newspaper Staff, Annual Staff, Hi-Y Club.

NETA SILVERS ("Rene"): Newspaper Staff, "B&P" Club, Annual Staff.

EVON SMITH ("Petunia"): Annual Staff; Clubs: Current Events, Home Nursing, Glee, Dramatic.

LOIS TOLER ("Honey"): Annual Staff; Clubs: "B&P," Vice-President of Hi-Y.

LOIS TUCKER ("Tiny"): Annnual Staff, Newspaper Staff; Clubs: "B&P," Dramatic.

MARSHALL TWIDDY ("Tweedy"): Annual Staff, Newspaper Staff, Hi-Y Club.

ANNE WELLS ("Monkey"): Secretary of Student Council, Vice-President of Student Council, Business Manager of Annual, Safety Patrol, Newspaper Staff, Senior Play; Clubs: "B&P," Glee, Dramatic.

CLYDE WHEALTON ("Slim"): Orchestra, Baseball, Football, Band.

EVELYN WOMACK ("Jerry"): Newspaper Staff, Annual Staff; Clubs: Current Events, Art, Hi-Y, Glee, "B&P."

WILSON WOMACK ("Will"): Annual Staff; Clubs: Hi-Y.

WILLIAM WRIGHT ("Bill"): Football, Basketball, Annual Staff; Clubs: President of Hi-Y, Hobby, Monogram.

PHILLIP WYRICK ("Phil"): President of Senior Class, Annual Staff, Senior Play; Clubs: Hi-Y, "B&P."

BETTY YOUNG ("Pug"): Annual Staff, "B&P" Club.

WITTIEST
EUNICE HURB
BILLY GIBSON

MOST STUDIOUS
BRUCE ROBERTS
ELIZABETH NOEL

MOST LIKELY TO SUCCEED
NANCY FRITH
HILTON JOHNSON

SWEETHEARTS
ANNE WELLS
PHIL WYRICK

WE

BEST
SCHOOL SPIRIT
MARION HEBRON
HILTON JOHNON

MOST POPULAR
ANNE KELLY
BILLY HILLMAN

MOST CONCEITED
HUNTER OWEN
CHAROLETTE GULTER

MOST INTELLIGENT
ROBERT PEASE
NANCY FRITH

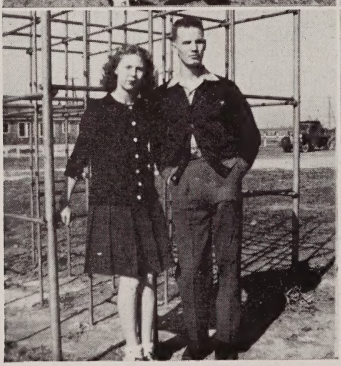

CUTEST
HELEN BALL
ROBERT PEASE

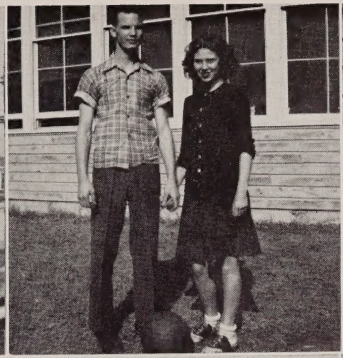

MOST ATHLETIC
ANNE KELLY
BILLY HILLMAN

BEST DRESSED
ANNE WELLS
HILTON JOHNSON

BEST NATURED
EUNICE HURB
BRUCE ROBERTS

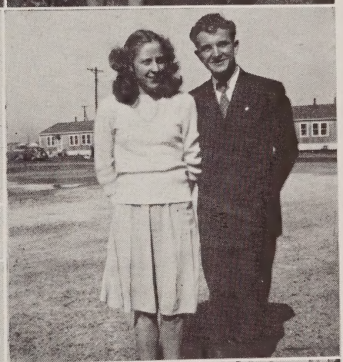

ARE

BEST
ALL-AROUND
NANCY FRITH
ROBERT PEASE

BABYISH
CAROLYN SCOTT
HASSELL PLASTER

MOST HELPFUL
MARY ALICE CURRIER
MARSHALL TWIDDY

BEST LOOKING
GYPSY LEWIS
PHIL WYRICK

1. Chilly? 2. Brother and Sis. 3. Mrs. Wagoner. 4. "Shorty." 5. "Smitty." 6. School building. 7. Mrs. Taylor 8. Caught in the act! 9. Our Scholar. 10. Happy Foursome. 11. Three Muskateers. 12. Anchors Aweigh! 13. "Puppy Love." 14. The real thing! 15. "Honeymooners." 16. Poor kitty! 17. Pals. 18. Ready?

JUNIORS

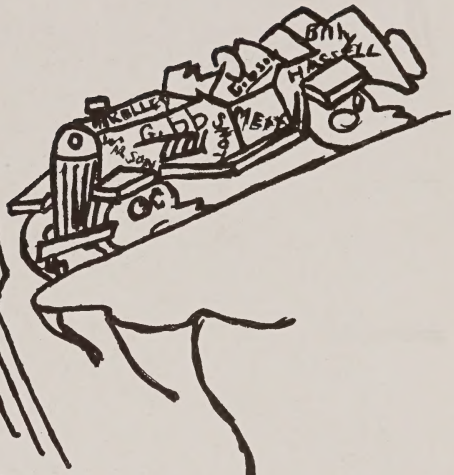

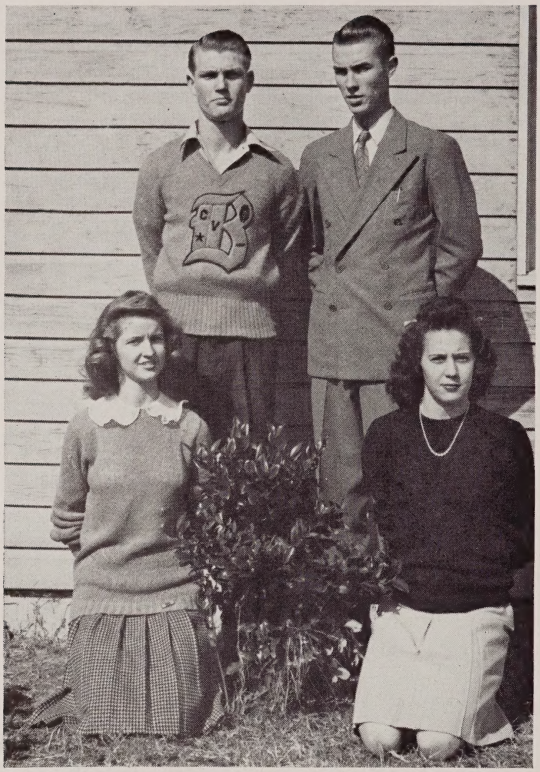

Junior Class Officers

DELMA TATEM
President

ROBERT FOSTER
Treasurer

BONNIE GARDNER
Vice-President

CHRISTINE PEARCE
Secretary

HISTORY OF THE JUNIOR CLASS

It all began three years ago in September of '43. We well remember that memorable day, when the Junior Class had its first "get together." The school was new, and practically all its pupils had come to Broad Creek High for their first time. How proud we are to hold the title of the "first freshman class of Broad Creek High School!"

But that isn't all we're proud of by no means! Each year the "beauty queen" has come from our class, hence we can rightfully say our class is the "class of beauty." In '43 it was that gorgeous doll, Audrey Snell, in '45 it was Norma Ange, our singing star, and in '46 it was that wonderful girl, Marion Edmonds.

In our glorious sophomore year we had a wonderful time! Among the many events of that fun-filled year the beach parties held by each of the three classes were most enjoyed.

Now that we are Juniors we can well be thought of as the most colorful class in Broad Creek High School.

NORMA ANGE

MARCIA ARMSTRONG

VIVIAN BELCHER

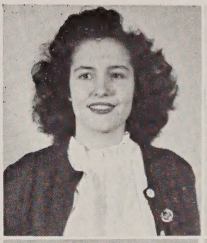

PATSY BLADES

RICHARD BOULTON

JANE BRICKMAN

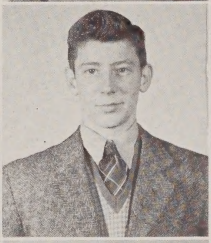

WALTER BRYAN

LAWRENCE BUTLER

JOYCE BYRD

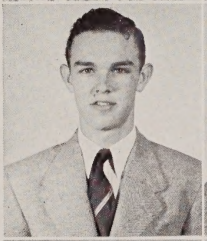

RAMONA CARR

WILLIAM M. CARTER

GRACE CLARK

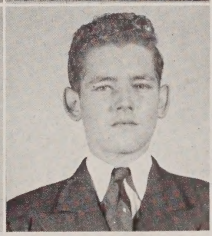

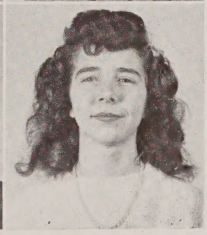

JUNIORS

DOROTHY COLE

HILDA COLLINS

JANE CONOVER

LOUIS CORBETT

LOUIS CRAWFORD

LOUISE CRAWFORD

HILDA DALBY

MARSHALL DANCY

WANDA DANIELS

MARIAN EDMONDS

BETTY EVERTON

MARGARET FOSTER

JUNIORS

ROBERT FOSTER

BONNIE GARDNER

VIRGINIA GOODIN

HOWARD GRAY

ALMA HARRELL

MARIAN HILL

PAULINE HILLMAN

NORMA HOBSON

FRANCES HUBER

HENRY HUNT

JACQUELINE JACKSON

MARY KEMP

JUNIORS

FRANCES MAYDRICK

PATRICIA McCANN

HUGH McNEIL

PEGGY McNEER

COURTNEY MELTON

JACK MURPHY

STAMIE MYERS

MARY NORWOOD

GILBERT PARKER

FRANCES PAUL

CHRISTINE PEARCE

JEAN PEASE

JUNIORS

CECIL PERNELL

JACK POOVEY

ROBERT ROBERTSON

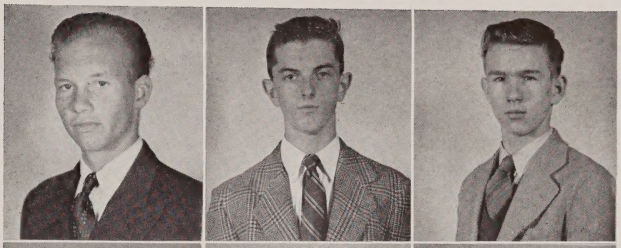

MARY ANN ROGERS

LOIS SANDERS

EDWARD SMITH

RUTH SULLIVAN

DELMA TATEM

JEANNE TERRY

LOWELL TUCKER

THELMA WEATHERFORD

MAMIE WEATHERINGTON

JUNIORS

JANE WELLS

JOSEPHINE WILLIFORD

ALVIN WYRICK

DANIEL YOUNG

JUNIORS

WHO'S WHO IN THE JUNIOR CLASS

Personality	Girl	Boy
Best Dressed	Christine Pearce	Gilbert Parker
Most Studious	Mary Norwood	Howard Gray
Most Athletic	Betty Everton	Delma Tatem
Best School Spirit	Pauline Hillman	Jack Poovey
Typical Juniors	Grace Clark	Louis Corbett
Sweethearts	Jackie Jackson	Robert Foster
Most Popular	Jean Pease	Jack Murphy
Cutest	Mary Kemp	Billy M. Carter
Best Dancers	Marian Edmonds	Daniel Young
Most Intelligent	Bonnie Gardner	Louis Crawford
Wittiest	Billy Belcher	Lawerence Butler
Laziest	Peggy McNeer	Henry Hunt

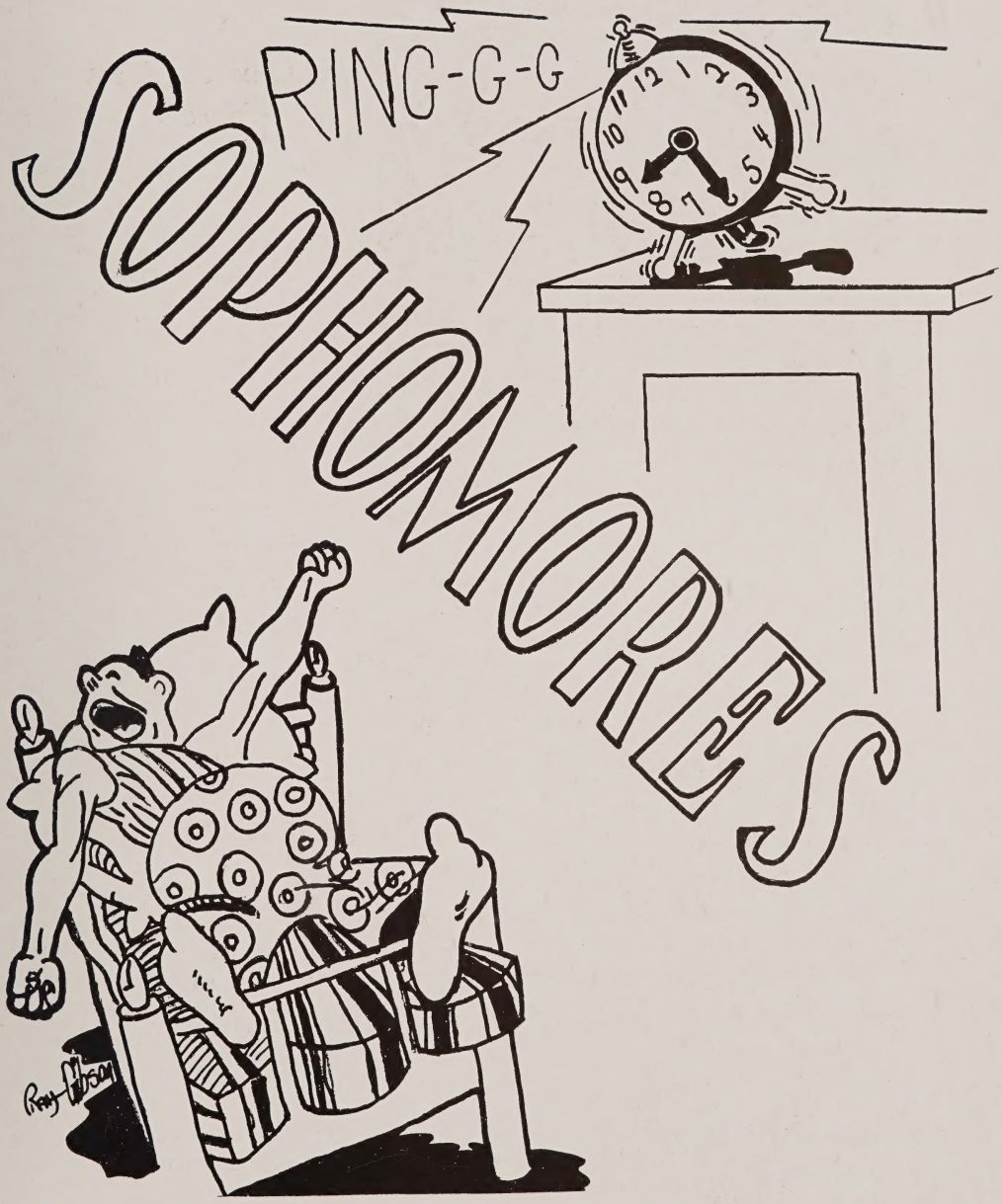
RING-G-G
SOPHOMORES

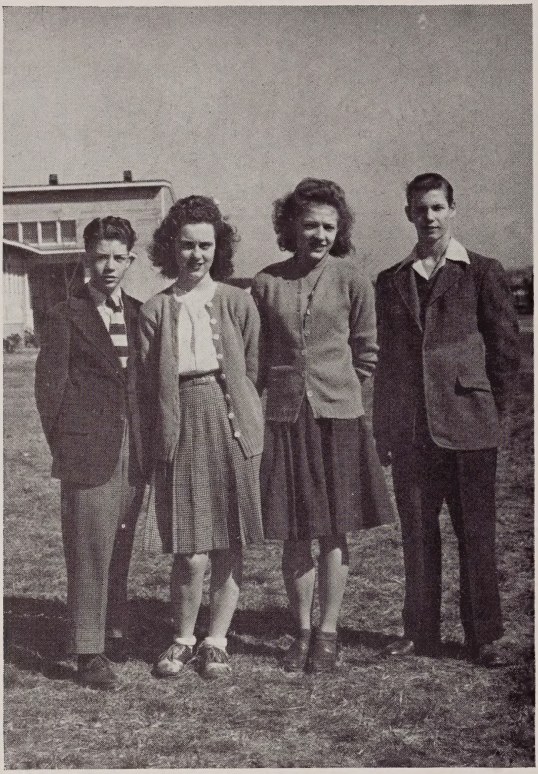

Sophomore Class Officers

KIRBY LAWTON
Treasurer

DORRIS ODOM
President

STARR LANCASTER
Secretary

MILES TATEM
Vice-President

HISTORY OF THE SOPHOMORE CLASS

The sophomore class has grown up from the "green" freshmen we were last year to the "ambitious" sophomores we are this year. When a freshman, the rest of the high school swooped down upon us with an evil grin upon their faces and proceeded to "rat" us with lipstick. As a very confused freshman, with a doubtful sigh we kept asking ourselves this question, "Will I ever become a senior?" As sophomores we consider ourselves an "old hand" at changing classes. This year we had the fun of initiating the freshmen. We point out that it took a sophomore to write the school song.

Proving our capable judgment, we elected efficient officers, who have served us well. Now, making the most of our sophomore year, we are looking forward to being a "jolly" Junior.

SOPHOMORES

First Row—Allyne Ange, Dora Brice, Edith Bishop, Margaret Taylor, Mary Ann Helms, Marion Wyrick, Starr Lancaster, Margaret Swindell, Donald Arrledge, Polly Plum, Helen White, Doris Odom
Second Row—Mrs. Dwyer, Irvin Taylor, Warren Oberman, Edwin Warren, Donna Edmonds, Gene Young, Billy Smith, J. C. Deal, Jean Alfred, Kenneth Harlan, Otis Underhill, Helen Jennings, Margaret Stanley, Charles Widener, Douglas Cannon

First Row—James Powers, Martha Wallace, Madge Ball, Jean Dale Beddingfield, Elizabeth Tilman, Ann Harrison, James Dickson
Second Row—Marie Burnette, Mary Lou Akers, Elizabeth Goodin, Ruth Morgan, Miss Givens, Doris Lineberry, Betty Jean Galloway, Jeanetta Hambrick
Third Row—Willie Chambers, Milton Twiddy, Louis Kilgore, Morton Driscoll, Yale Birch, Miles Tatem, Jack Wilson

SOPHOMORES

Seated, Left to Right—Dolores Sanchez, Mary Crain, Marie Lea, Edna Young, Miss Hathorn, Hazel Saunders, Edna Roughton, Dorothy Weaver. First Row—Leonard Millikan, Kirby Lawton, Lawson Hebb, Warren Boaz, Robert Gootee, Carlton Thorpe, Jewel Hall, Charles Hurd, Morton Driskill. Top Row—Marvin Trent, Charles Troy, André Neilson, Charles Saylers, Warren Powers, Paul Doll, James Westall, Robert Nassef, Russell Rose.

First Row, Left to Right—Joan Marshall, Bill Liles, Dorothy Lowery, Ellen Butler, Elsie Purnell, Marlowe Blevin, Alice Howard, Delores Galloway, Eve Morgan, Wilma Gray, Billy Copes, Mary Jones, Calvin Leebrick, Katherine Poole, Erma Lee Craft. Second Row—Shirley Toler, Grace Sizemore, Tommy Bowden, Gene Bray, Mrs. Van Zant, Jimmie Bray, Leonard Allmond, Henry Pearce, Frederick Duke, Bernard Bowman.

FRESHMEN

Freshman Class Officers

LARRAINE SULLIVAN
Vice-President

ANDREW CHAMBERS
President

EVA HUNT
Treasurer

KATIE CUMBO
Secretary

HISTORY OF THE FRESHMAN CLASS

Freshmen! We shall never forget the date, September 7, 1945, because that is the day we officially became high school students.

Over one hundred strong we, the new plague of "Rats," invaded the peaceful scenes of Broad Creek. As we added to the enrollment, we also added to the confusion. We were bewildered and perplexed because of the changing of classes and the ringing of so many bells. We insisted on walking on the wrong side of the halls. Some of the upper classmen "look down their noses" at us, but what do we care? We are in High School too. Elementary school was never like this!

FRESHMEN

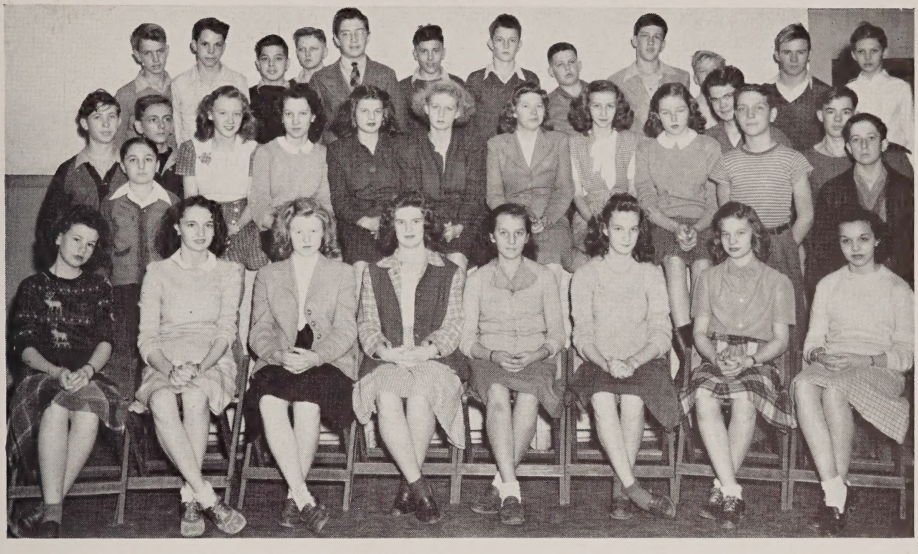

Back Row, Left to Right—Buddy Holland, Joseph Weaver, Paul Carr, Henry Carney, Okema Spence, Bobby Truitt, Dexter Kemp, Thomas Bass, Thomas Jones, Bruce Byrd, Calvin Sawyer, Jack Moser. Second Row—Marion Jenkins, Vernon Bush, Jack Reed, Louise Hawlerin, Eva Hunt, Marlene Bright, Doris Cauble, Miss Black, Ann Leigh, Jean Roberts, Bill English, Paul Fletcher, Lonnie Beasley, Larkin Walker, Naomi McFeeley, Janice McComas, Edna Blake, Edna Harris, Juanita King, Naomi Meadows, Lois Bright, Dolores Phillips.

First Row, Left to Right—Beverly Butler, Mary Jane Helm, Marion Hawkins, Barbara Thompson, Betty Jo Moore, Betty Jane King, Toni Zavilenski, Hilda Wilson. Second Row—Shirley Owens, June Monroe, Jackie Edmonds, Katie Cumbo, Mary Helen Wilkie, Barbara Hardison, Peggy Thompson, Marion Smith, Herbett Gard, Miss Cobb. Third Row—Donald Williams, John Young, Jack Whealton, I. S. Staples, Jimmy Fletcher, Charles McNeer, Charles Sawyer, Donald McComas, Bobby Ross, Larry Efird, Carl Sullivan, Raymond Newton, Carroll Sherwood, Bobby Saunders, Donald Massey.

FRESHMEN

Kneeling—Jack Head, Billy Lineback, Robert Taylor, Ashley Grandy, Thomas Mustin, Arnold Parrish. Second Row—James Rull, Ray Willis, Carl Mahler, Johnny Walker, Russ Rooks, Herbert DeWitt, Norma Corbett, Gwendolyn Haines, Mandeline Colville, Carolyn Weaver, Betty McKown, Evelyn Neatherly, Mrs. Steele, Elizabeth Hood. Third Row—Ernest Hudson, Cecil Jeanette, Billy Ayers, Gene Plott, Andy Chambers, Delton O'Neal, Lorraine Sullivan, Jean Foster, Iris Hall, Nancy Belton, Norma Jones, Martha Scarce, Gloria Pullen.

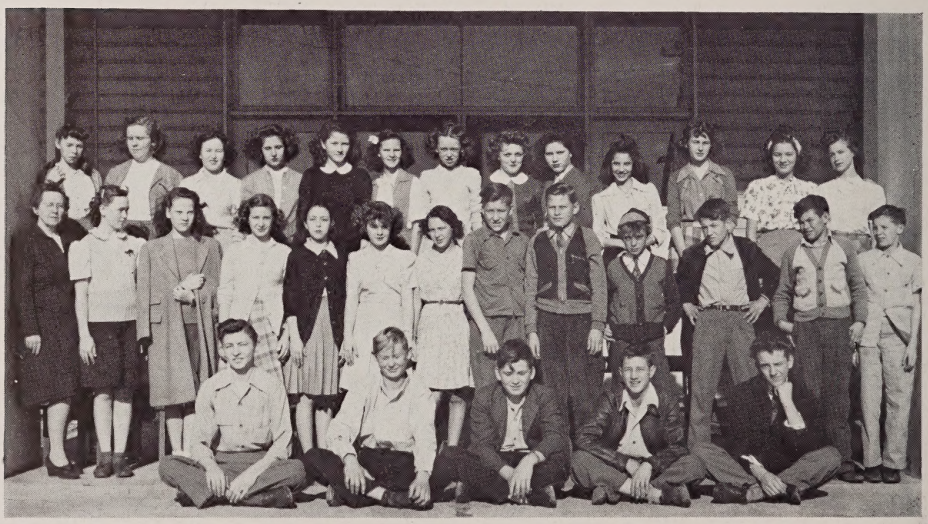

Seated, Left to Right—Harold Collins, Milton Barber, Michael Stubbs, Robert Newman, John Powell. Standing—Mrs. Yoder, Alice Parrish, Anna Jean Dalton, Edna King, Betty Goodin, Barbara Brice, Virginia Lytle, Andrew Stephens, Fletcher Melton, Arnold Leebrick, Jack Womack, Emory Thompson, William Walters. Third Row—Barbara Armstrong, Frances Smith, Gloria Landregan, Nelle Morgan, Nancy Snyder, Martha Frith, Faye Lowery, Dorothy Belvin, Peggy Seawell, Barbara Powell, Jackie Weaver, Juanita Wells, Mabel Dunning.

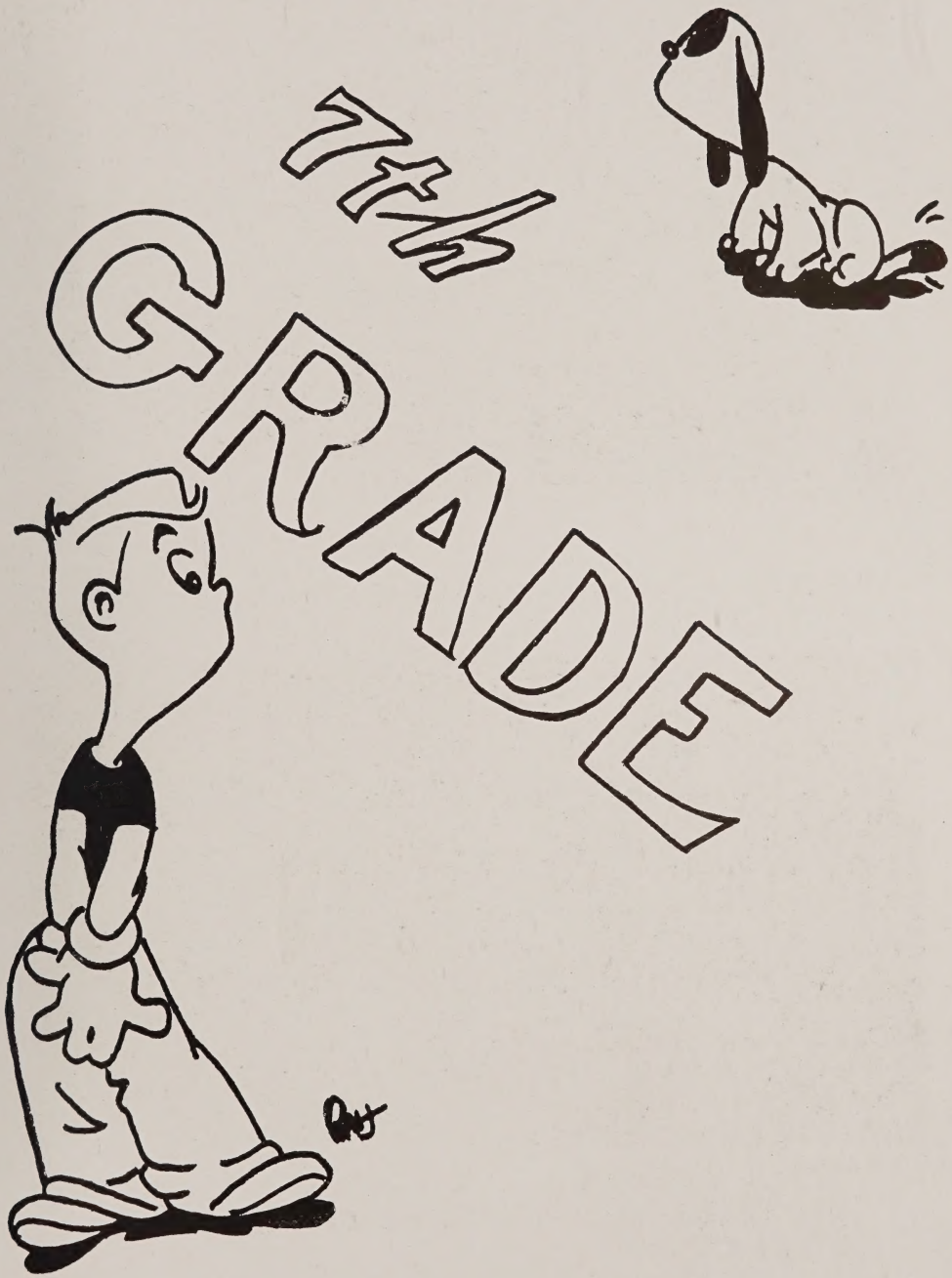
7th
GRADE

Seventh Grade Class Officers

CARLTON MOORE
Vice-President

DOROTHY KILGORE
President

PATSY WAGONER
Secretary and Treasurer

Back Row—Stanley Simons, Ireita Midgett, Joan Grojean, Bobby Cardwell, Mary Ann Burnett, Geraldine Bowman, Talmadge Webb, Henry Bolte, Barbara Hood, Peggy Moore, Allan Turner, Sally Cheatham, Kenneth Sullivan. Middle Row—Patricia Pickett, Betty Dail, Dorothy Steiger, Shirley Morris, Mildred Williford, Jeanette Petty, Barbara Eckard, Juanita Marsh, Mrs. Bennett, Patricia Wagoner, Eddy Plumb, John Hanks, Beverly Flip, Carolyn Foster, Charles Taylor, Barbara Beach, June Burch. Third Row—Lowell Young, John Hill, Harold Scott, Melvin Taylor, Ronald Kauffman, Leslie Crane, Doward Brough.

First Row, Left to Right—Billy Belton, Bobby Hudson, Leslie Cartwright, Sammy Ewell, Farrell Harrell, Gordon Huber, Lawrence Bray, Stoney Martin, Donald Blades. Second Row—Janice White, Nadine Cox, Betty Jo Hobson, Georgia Ledbetter, Janet Wolfe, Chloerine Holiday, Iris Rose Gallop, Jean Hood, Lois Phillips, Earline Chalk, Mary Ann Patterson, Marcellene Mason, Lucille Smith, Judith Taylor, Mrs. Gregg. Third Row—Joyce Tatem, Aubin Realms, Juanita Everette, Dorothy Hamilton, Curtis Agee, Dorothy Kilgore, Ada Lee Byrd, Barbara Sherwood, Ralph Cheatham, Elizabeth Hunt, Raymond Wheeler, Anna Glowatsky, C. B. Burgess.

First Row—Rudolph Delfenthal, Tommy Lewis, Arch Hebb, Ralph Rule, Jack Forbes, J. T. Brooks. Second Row—Mildred Trambarger, Mary Beryl Gallop, Jean Dutha, Jean Gray Cash, Jean Thornburg, Mary Taylor, Nanette Tatum, Judy Hudson, Lou Ellen Warren, Helen Overstreet, Paige Outland, Rachel Sears, Betty Jo Burnett, Irene Wiilliams, Barbara Weatherford, June Belvin, Betty Cash, Mrs. Weakley. Third Row—Joseph Hendricks, Wright Wililamson, Johnny Hoffman, James Basham, Tommy Pearce, Kenneth Bousman, Raymond Reid, Merrill Warner, Garland Collins, Carlton Moore, Jerry Currier, Wyatt Thornton, Ronald Hall.

1. Overcrowded? 2. Any body want a ride? 3. English Class. 4. Sponsors. 5. Just us hens. 6. Pretty Teeth? 7. All Stars. 8. Must have homework. 9. Trapped. 10.After-school refreshment. 11. Three Stooges! Ticklish? 12. Midget.

ACTIVITIES

Seated, Left to Right—Frank Lea, Thelma Tatem, Judith Taylor, Jane Elliot, Dorothy Kilgore, Lou Allen Warren, Jack Forbes, Shirley Rash, Mary Anna Halloway, Barbara Hood, Patsy Wagoner. Standing—Benny Thompson, Ernestine Wright, Mrs. Gregg, Johnny Meadows.

ELEMENTARY

S. C. A.

ERNESTINE WRIGHT
President

JACK FORBES
Vice-President

LOU ELLEN WARREN
Secretary

SHIRLEY RASH
Treasurer

JANE ELLIOT
Historian

JUDITH TAYLOR
Reporter

MRS. GREGG
Sponsor

The Elementary S.C.A. has functioned with greater success this year, by having followed the footsteps of those who smoothed the rugged pathway. Our course has ever been guided by our goal, "The Community and School Working Together."

Seated from Left ot Right—Mrs. Wagoner, Faculty Sponsor; Anne Kelley, Secretary; Nancy Frith, Alternate President; Hilton Johnson, President; Anne Wells, Vice-President; Kirby Lawton, Treasurer; and Mr. Campbell, Sponsor. Second Row—Marion Hebron, Madge Ball, Eunice Hurd, Doris Odom, Bill Liles, Bruce Roberts, Clarence Crain, Betty Everton, Jean Roberts, Martha Frith, Katie Cumbo, Bonnie Gardner.

S. C. A.

The Student Council is one of the most active groups in our school. Much work has been done through committees. Outstanding among these are: Assembly, Beautification, Bulletin Board, Safety Patrol, and Citizenship. Among the highlights of our year's achievements are improved assembly programs, better attendance record, and the sponsoring of a magazine campaign to finance the yearbook. Our Halloween Carnival proved to be very successful.

This session saw the organization of the school's first band, composed of both high school and elementary students. Rehearsals were started during the latter part of October and the organization made its public appearance in January. With the more expensive instruments purchased by the school, the band is equipped for both concert and parade work and boasts a drum majoress and two majorettes.

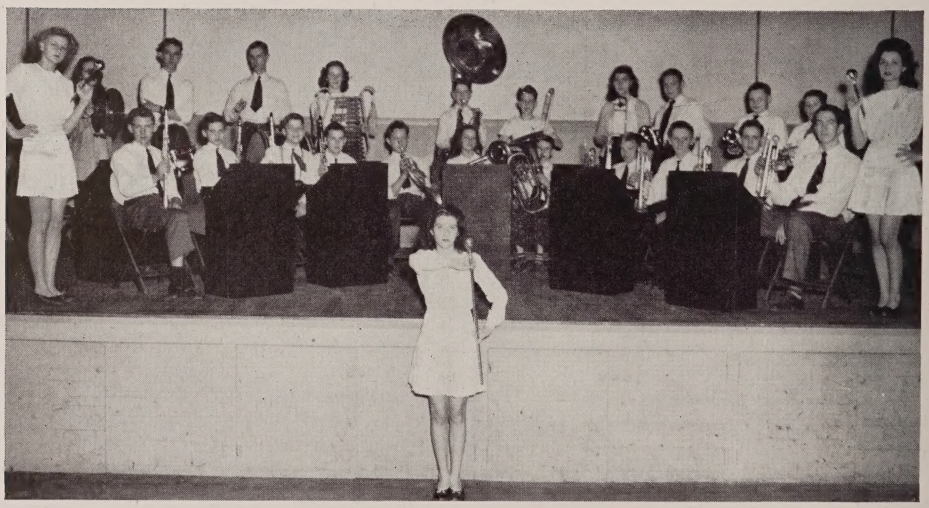

Front, Center—Jackie Edmonds. First Row—Doris Cauble, Edwin Warren, Jack Moser, Tommy Haxton, Robert Taylor, Talmadge Webb, Joyce Ann Wilson, Dan Glawotsky, Lowell Tucker, Kenneth Bousman, Warren Boaz, Clyde Whealton, Marian Edwards. Second Row—Betty Galolway, Walter Bryan, Robert Foster, Pat Blades, Wright Williamson, Jerry Currier, Donna Lee Helm, Johnnie Hoffman, Johnnie Jones, Tommie Lewis.

GLEE CLUB

Of all the talents given to man, the most appreciated talent is the gift of song. And because music plays such an important part in everyday life, we have organized our Glee Club.

This music class, under the direction of Miss Martin, has given the school—students, friends, and parents—many hours of enjoyment and contentment.

Among the various types of music and song presented by the group are selections by Gershwin, Stephen Foster, Victor Herbert, Sigmond Romberg, and George M. Cohan.

First Row—Helen Ball, Elizabeth Noell, Margaret Foster, Evon Smith, Jean Poovey, Norma Ange, Dorothy Lowry, Elizabeth Goodwin, Joan Middlebrook. Second Row—Eunice Hurd, Marion Hebron, Betty Young, Jane Conover, Jean Terry, Miss Martin, Doris Odom, Helen Sawyer, Edna Roughton, Peggy McNeer, Margaret Swindle. Third Row—Starr Lancaster, Marian Edmonds, Edna Morris, Wanda Daniels, Ruth Powers, Mary Jones, Allyne Ange, Jackie Jackson, Dot Lineberry, Evelyn Womack, Frances Paul, Ramona Carr, Polly Plum.

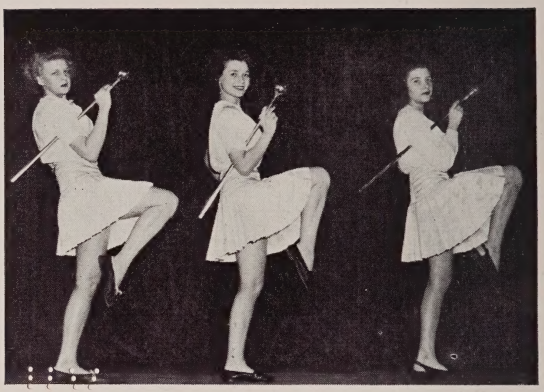

Majorettes
Doris Cauble, Marian Edmonds,
Jackie Edmonds

DRUM AND BUGLE CORPS

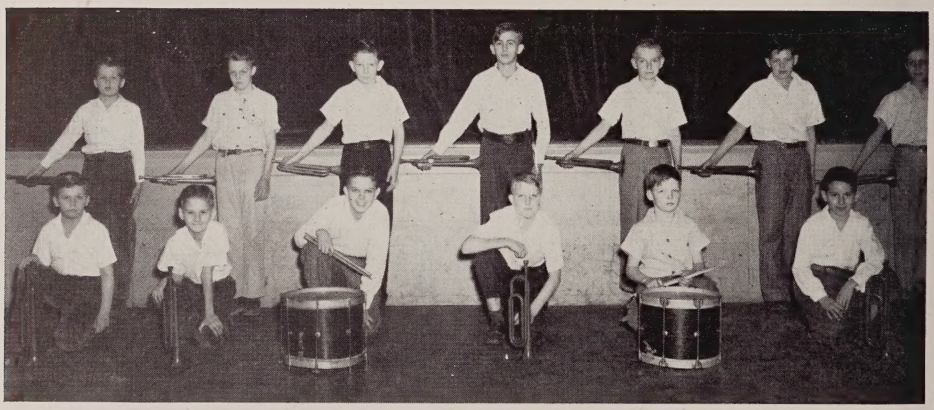

Front Row—Oswald Gallop, Bill Shelton, Charles Bryan, Ronald Hall, Billy McGonegal, Hatton Phillips
Back Row—Jim Saunders, Lowell Weaver, Jimmy Bousman, Charles Bush, Joe Hendricks, Lowell Young, Ronald Coffman

BUSINESS AND PROFESSIONAL CLUB

This club, made up of the commercial classes, was formed for the purpose of discussing merits of professional occupations. Taking part in a club of this type teaches students important factors that will be very valuable to them in their future business lives.

The officers of this club are: President, Elizabeth Noell; Vice-President, Mary Currier; Secretary, Peggy McNeer; Legal Adviser, Betty Young; Treasurer, Patricia Sanchez; and Reporter, Lois Tucker.

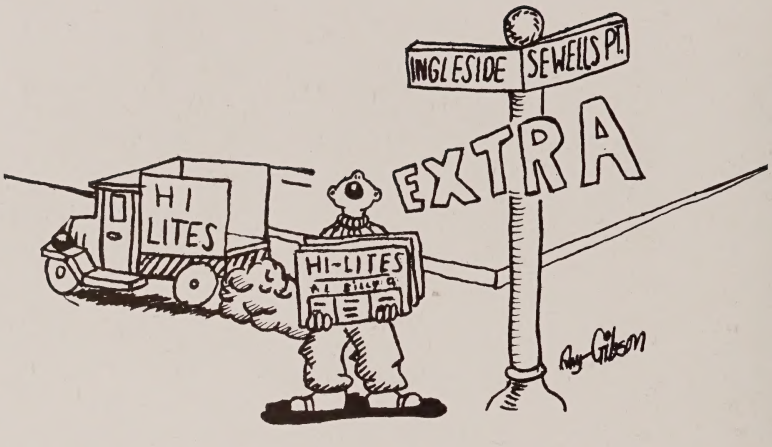

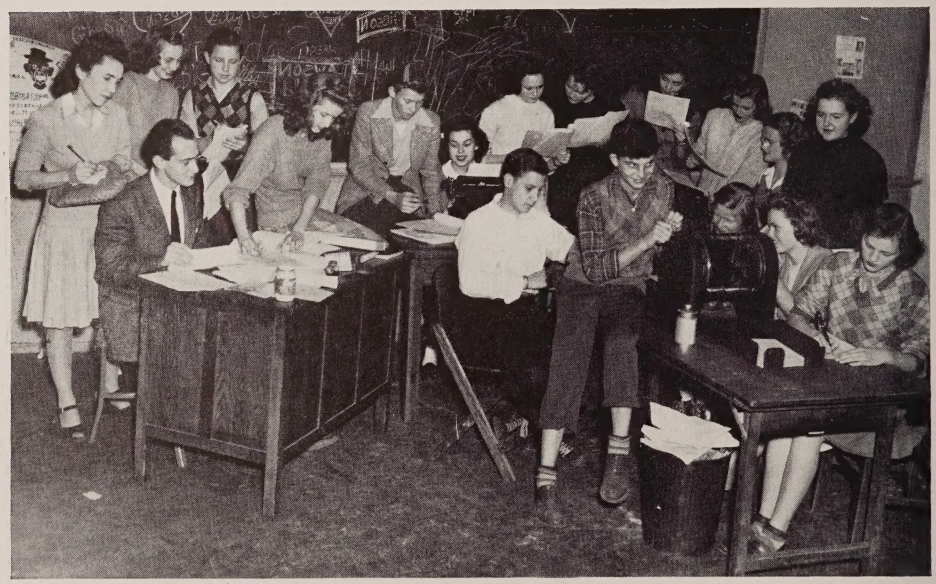

Hi Lites Staff—Seated, Left to Right—Hilton Johnson, editor-in-chief first semester; Bonnie Gardner, sports editor; Hassell Plaster; Dolores Sanchez; Robert Pease, senior editor; Lawson Hebb; Jane Darden; Elizabeth Noell, typist; Carolyn Scott, business manager; and Pauline Hillman. Standing, Left to Right—Mrs. Oglesby, faculty sponsor; Melba Leigh, business manager; Billy Gibson, art editor; Dolores Galloway; Frances Huber; Miss Hathorn, faculty sponsor; Mary Kemp; and Mary Norwood, editor-in-chief second semester.

SCIENCE CLUB

NETA SILVERS
President

HOWARD GRAY
Vice-President

CAROLYN SCOTT
Secretary

BILLY M. CARTER
Treasurer

MRS. WAGONER
Sponsor

The Science Club was organized for the purpose of stimulating interest in Science and encouraging the student to develop a more scientific attitude toward all problems that arise in his daily life.

The regular meetings are devoted to discussions, lectures, and experimental demonstrations. The goal is "A scientific hobby for each member."

Front Row—Charlotte Butler, Louis Corbett. Second Row—Daniel Young, Marshall Dancy, Billy Carter, Hunter Owen, Melba Leigh, Neta Silvers, Walter Bryan, Carolyn Scott, Anne Wells, Howard Gray, Mrs. Wagoner.

Seated, Left to Right—Marshall Twiddy, Lawson Hobb, Hunter Owen, Bill Wright, Alvin Wyrick, Louis Crawford. Standing—Clarence Crain, Edward Smith, Jack Poovey, Lawrence Butler, Richard Boulton, Louis Kilgore, Irvin Taylor, Marvin Trent, Gibb Parker, Hugh McNeil, Walter Bryan.

The main purpose of the Hi-Y Club is to create, maintain, and extend high standards of Christian character throughout the school and community. The club was formed last year under the supervision of Mr. T. A. Morse of the Central "Y."

As most of the boys were interested in sports we chose athletics as our theme. Our football team, "The Villagers," chose their most valuable player to whom we presented a trophy. Louis Corbett received this award.

BILL WRIGHT
President

HUNTER OWEN
Vice-President

HI-Y

LAWRENCE BUTLER
Treasurer

ALVIN WYRICK
Secretary

Seated, Left to Right—Eunice Hurd, Lois Toler, Nancy Frith, Mary Norwood. Standing—Barbara Brice, Evelyn Bray, Shirley Toler, Carolyn Scott, Louise Howard, Jean Hamilton, Dorothy Hall, Melba Leigh, Miss Black, Betty Everton, Martha Frith. Third Row—Allyce Parrish, Pauline Hillman, Dolores Sanchez, Pat McCann, Christine Pearce, Louise Crawford, Neva Carawan, Ann Leigh. Not Pictured—Pat Sanchez.

Under the capable leadership of Miss Black, the Girls' Hi-Y has had many educational and highly entertaining meetings. During the past year, we endeavored to make our purpose, "to create, maintain, and extend throughout the school and community high standards of Christian character."

Included in the work of Hi-Y is the developing of a pleasing personality and higher ideals for each member. It is also concerned with securing more wholesome recreation for everyone. We have enjoyed and benefited from being affiliated members of the Hi-Y as much as our fellow members all over the world have.

NANCY FRITH
President

LOIS TOLER
Vice-President

EUNICE HURD
Secretary

PAT SANCHEZ
Treasurer

MARY NORWOOD
Historian

MISS BLACK
Sponsor

The Dramatic Club was organized in January of 1944 under the supervision of Mr. Mason with Guy Taylor as President. When both Mr. Mason and Guy left Broad Creek, Miss Givens and Miss Hathorn took over the faculty responsibility and Marion Hebron was elected President.

The Club's first presentation was "Christopher's Death" in May of '44. Other successes have been "Apple Blossom Time," "Clarence," "The Valiant," "Highest Bidder Gets A Date," "Rehearsal" and "The Swan."

DRAMATICS

Reading Left to Right, First Row—Hazel Saunders, Dorothy Weaver, Dolores Galloway, Anne Wells, Christian Pearce. Second Row—Lawrence Butler, Mary Jones, Marian Edmonds, Jane Conover, Stamie Myers, Pauline Hillman, Norma Ange. Third Row—James Dixon, Robert Pease, Otis Underhill, Hilton Johnson, Billy Gibson, Richard Boulton, Fred Duke, Miss Hathorn. Fourth Row—Margaret Swindell, Evelyn Bray, Elizabeth Crawford, Norma Hobson. Absent when picture was taken—Marion Hebron.

HIGHEST BIDDER GETS A DATE

Dolores Galloway, Willie Chambers, Helen Jennings, Lawrence Butler, Jane Conover, Margaret Swindell, Walter Bryan, Marian Edmonds, Dorothy Weaver, Hazel Saunders, Fred Duke, Margaret Wilson

REHEARSAL

Pauline Hillman, Anne Wells, Norma Ange, Marion Hebron, Dolores Galloway, Louise Crawford, Christine Pearce

Seated, Left to Right—James Rutledge, Katherine Poole, Bob Gootee, Henry Pearce, Bernard Bowman, Warren Oblerman, Billy Copes. Standing—Mrs. Brooks, Miss Graves, and Wilma Gray.

LIBRARY CLUB

When Mrs. Buck resigned in October, the library was without a librarian for three months and the library club assumed responsibility for all that went on in the library. They checked the books in and out, read the shelves, repaired books, planned book displays, and helped show films in the various classrooms. Since Christmas, aside from the usual routine work of the library, they have assisted the librarian with the cataloging of more than 400 new books.

The officers for this year are: President, Henry Pearce; Vice-President, Robert Gootee; Secretary-Treasurer, James Rutledge.

This group has been in the past, and will be in the future, a great help to our librarian.

Our Student Patrol, consisting of twenty-two members headed by Wilma Gray, has earned two awards, the Merit Award Medal given to Marshlander, Weaver, Parrish, Hayes, Bousman, and Foster; and the National Life-Saving Award given to Broad Creek Village School for community service.

This group is doing a grand job—no child attending our school was hurt where a patrolman was on duty from September, 1943 to June, 1945.

Left to Right—Garland Powell, Richard Young, Terry Mason, Harry Jarvis, Roger Maurice, David White, Braxton Bell, Juanita Everette, John Young, Betty Jo Hobson, Sally Cheatham, Billy Copes, David Evans, Marion Smith, Wilma Gray

Seated, Left to Right—Madge Ball, Katie Cumbo, Mrs. Steele, Carolyn Weaver, Betty Everton. Standing—William English, Bonnie Gardner.

BULLETIN BOARD COMMITTEE

CAROLYN WEAVER ..... *Chairman*

MRS. STEELE..... *Faculty Adviser*

The Bulletin Board Committee, which originated as a project of the Student Council, has earned for itself the reputation of being very active. Under the guidance of Mrs. Steele, it has succeeded in carrying out its purpose in every detail. Its purpose is to have more attractive, instructive, and educational bulletin boards.

The outstanding Bulletin Board displays this year have been as numerous as the holidays, important birthdays, and the many drives and projects sponsored by our school.

Our hats are off to you, the members of the Bulletin Board Committee, for the wonderful work you are doing!

PLEASANTRIES
Ray

MISS BROAD CREEK HIGH SCHOOL, 1946

MARIAN OLA EDMONDS

BEAUTY SECTION

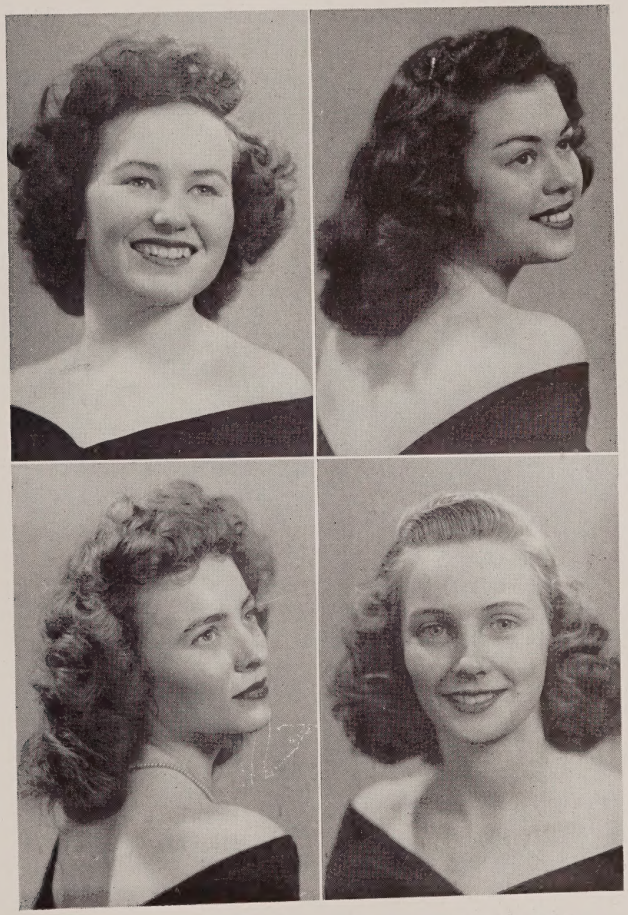

GLORIA LANDREGAN
JANE WELLS

DOLORES SANCHEZ
MELBA LEIGH

LUNCHROOM

One of the favorite sounds of our school day is the gong of the bell that announces the lunch period. Why is this period so popular? Mrs. White, our dietician, is the answer to that question. She has worked hard and unceasingly preparing meals that are both wholesome and delicious.

We have no spectacular way of paying tribute to Mrs. White for her work in our lunchroom. We wish to show our heartfelt thanks and appreciation by dedicating this page of our annual to Mrs. Flossie B. White.

ATHLETICS
Ray Gibson

Seated, Left to Right—Ruth Powers, Betty Everton, Helen Ball, Jean Pease, Eunice Hurd, Vice-President; Mary Kemp, Marian Edmonds, Marion Hebron, Evelyn Jarman. Second Row—Christine Pearce, Calvin Leebrick, Daniel Young, Delma Tatem, Jack Murphy, Jimmy Bray, Jean Bray, Bill Liles, Louis Crawford, Kirby Lawton, Treasurer; Louise Crawford. Third Row—Louis Corbett, Marvin Trent, Whitfield Copeland, Walter Bryan, Bill Wright, Bill Smith, Gilbert Parker, Billy Hillman, President.

MONOGRAM CLUB

The Monogram Club is sponsoring the Athletic Association. Members of this association are not required to have monograms, but became members by paying a one-dollar fee and receiving a membership card. The Club helps finance expenses of the Athletic Association.

A number of students earned monograms before this year. These are the ones who organized the club. Therefore, they are the charter members.

CHEER LEADERS

The cheer leaders have been very active in the support of their teams. They have built the morale and spirit of the school and team alike. They have come out on top with new yells and songs just when they were needed most. Their pep meetings in assemblies before important games have built a strong organization with student backing surpassed by none. They consist of twelve members:

MRS. VAN ZANT ..... *Adviser*
RUTH POWERS ..... *Captain*
CHRISTINE PEARCE ..... *Co-Captain*

LOUISE CRAWFORD
HELEN BALL
MARIAN EDMONDS
ANN KELLY
JEAN PEASE

EDNA MORRIS
EVELYN JARMAN
JACK POOVEY
HUGH McNEIL
GIBB PARKER

First Row—Marian Edmonds, Jean Pease, Ruth Powers, Anne Kelly, Helen Ball.
Second Row—Christine Pearce, Evelyn Jarman, Mrs. Van Zant,
Louise Crawford, Edna Morris.

BASEBALL SCHEDULE, 1945

Date	*Home Team*	*Score*	*Visiting Team*	
April 6	Broad Creek	4	Oceana	7
April 10	Broad Creek	10	Morrison	9
April 13	Broad Creek	5	Suffolk	0
April 17	Broad Creek	4	Alexander Park	0
April 20	Broad Creek	13	Churchland	2
April 24	Broad Creek	5	Norview	4
April 27	Broad Creek	15	Cradock	5
May 2	Broad Creek	8	Oceana	2
May 8	Broad Creek	17	Churchland	1
May 11	Broad Creek	2	Alexander Park	3
May 15	Broad Creek	4	Cradock	3
May 18	Broad Creek	7	Portlock	8
May 22	Broad Creek	1	Norview	2

Broad Creek High's 1945 baseball team finished its schedule with flying colors, winning nine games, and losing only four. Behind the steady hand of Jerry Plum and the splendid coaching done by Mr. Hanson and Mr. Edwards, Broad Creek tied Alexander Park for the Group II Baseball Title.

BASEBALL CLUB OF '46

First Row—Bill Wright, Bruce Roberts, Jean Bray, Henry Hunt, Jimmy Bray, Jack Murphy, Delma Tatem. Second Row—Coach Edwards, Whitfield Copeland, Cecil Pernell, Walter Bryan, Billy Hillman, Billy M. Carter, Daniel Young.

First Row, Left to Right—Daniel Young, Billy Hillman, Calvin Leebrick, Delma Tatem, Donald Aldridge, Jeff Kinney, Calvin Sawyer, Lawrence Butler. Second Row—Leonard Aldman, Billy Smith, Marvin Trent, Bill Wright, Henry Hunt, "Big Billy" Carter, Eugene Plott. Third Row—Louis Crawford, Louis Corbett, Jean Bray, Walter Bryan, Richard Barrett, Jack Murphy, "Little Billy" Carter, Milton Barber, Jim Bray, Mr. Edwards, Bill Liles.

FOOTBALL, 1945

Broad Creek's football team had a hard season this year, but will be in there fighting next year. Broad Creek won one, tied one, and lost seven. There were four returning lettermen this year; Billy Hillman, Louis Crawford, Louis Corbett, and Bill Liles.

FOOTBALL SCHEDULE FOR '45

Date	*Home Team*	*Score*	*Visiting Team*	
Sept.	21—Broad Creek.....	0	South Norfolk..	21
Sept.	28—Broad Creek.....	26	Deep Creek.....	0
Oct.	5—Broad Creek.....	0	Norview	0
Oct.	12—Broad Creek.....	12	Alexander Park	18
Oct.	19—Broad Creek.....	0	Suffolk	32
Oct.	26—Broad Creek.....	8	Portlock	40
Nov.	2—Broad Creek.....	0	Oceana	48
Nov.	9—Broad Creek.....	7	Churchland	13
Nov.	16—Broad Creek.....	7	Cradock	13

Kneeling, Left to Right—Jimmy Westall, Walter Bryan, Jimmy Bray, Jean Bray, Bill Wright, Delma Tatem. Standing—Calvin Leebrick, Richard Boulton, Louis Crawford, Marvin Trent, Mr. Edwards, Paul Doll, Billy Carter, Billy Hillman, Hassell Plaster.

BOYS' BASKETBALL

Schedule

Dec.	7—Broad Creek.....	18	South Norfolk..	42
Dec.	11—Broad Creek.....	16	St. Joseph.....	19
Dec.	14—Broad Creek.....	18	Norview	21
Dec.	18—Broad Creek.....	35	Portlock	29
Jan.	4—Broad Creek.....	23	Alexander Park	34
Jan.	11—Broad Creek.....	37	Churchland	19
Jan.	15—Broad Creek.....	18	Morrison	37
Jan.	18—Broad Creek.....	23	Oceana	33
Jan.	22—Broad Creek.....	29	Cradock	27
Jan.	25—Broad Creek.....	13	Norview	31
Jan.	29—Broad Creek.....	38	Kempsville	27
Feb.	1—Broad Creek.....	17	South Norfolk..	53
Feb.	6—Broad Creek.....	36	Cradock	24
Feb.	8—Broad Creek.....	29	Portlock	26
Feb.	11—Broad Creek.....	32	St. Joseph.....	34
Feb.	19—Broad Creek.....	28	Churchland	33
Feb.	22—Broad Creek.....	24	Alexander Park	47
Feb.	26—Broad Creek.....	27	Morrison	26
Mar.	1—Broad Creek.....	24	Oceana	22

GIRLS' BASKETBALL

The girls' basketball team won Class II Championship for this district, Eastern Tidewater Division, with a record of eighteen wins and one loss.

This team established the title of the first championship of Broad Creek High School.

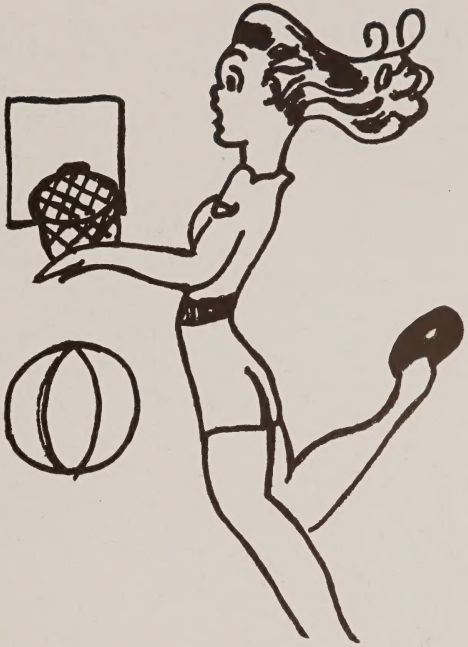

SCHEDULE

Dec.	7—Broad Creek	31	South Norfolk	44
Dec.	11—Broad Creek	46	St. Joseph	25
Dec.	14—Broad Creek	40	Norview	24
Dec.	18—Broad Creek	27	Portlock	21
Jan.	4—Broad Creek	20	Alexander Park	18
Jan.	11—Broad Creek	44	Churchland	28
Jan.	15—Broad Creek	31	Morrison	20
Jan.	18—Broad Creek	34	Oceana	25
Jan.	22—Broad Creek	26	Cradock	23
Jan.	25—Broad Creek	31	Norview	29
Jan.	29—Broad Creek	38	Kempsville	8
Feb.	1—Broad Creek	32	South Norfolk	28
Feb.	6—Broad Creek	41	Cradock	38
Feb.	8—Broad Creek	35	Portlock	31
Feb.	11—Broad Creek	36	St. Joseph	19
Feb.	19—Broad Creek	40	Churchland	28
Feb.	22—Broad Creek	33	Alexander Park	30
Feb.	26—Broad Creek	34	Morrison	17
Mar.	1—Broad Creek	39	Oceana	17

First Row—Starr Lancaster, Martha Scearce, Betty Everton, Mary Ann Rogers, Joan Middlebrook, Eunice Hurd. Second Row—Mary Kemp, Bonnie Gardner, Norma Ange, Margaret Swindell, Polly Plum, Edna Morris, Marion Hebron, Anne Kelley. Third Row—Betty Galloway, Dolores Galloway, Jean Pease, Grace Clark, Jane Darden, Mary Norwood, Coach Edwards.

1. Valentine Follies. 2. All Smiles. 3. "Lovebirds." 4. Tired? 5. Eyeshy. 6. Amused. 7. Sunblinded. 8. Ipana Smile 9. "Suitors." 10. Taking it Easy. 11. Ready for the sun. 12. Puzzled. 13. Afternoon Ride. 14. Three Dreams 15. Old Pal. 16. Posture. 17. Younger Madge. 18. Shoot! 19. No gas?

ADVERTISING

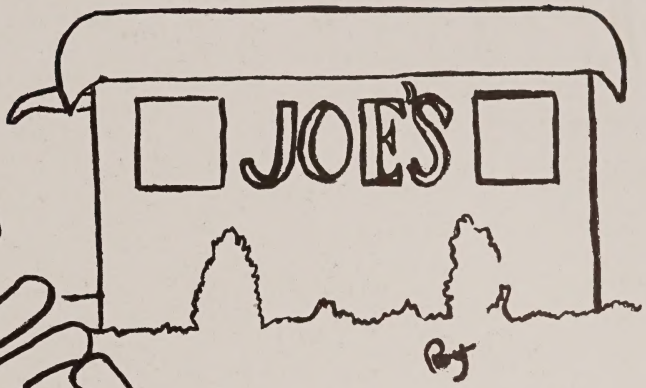

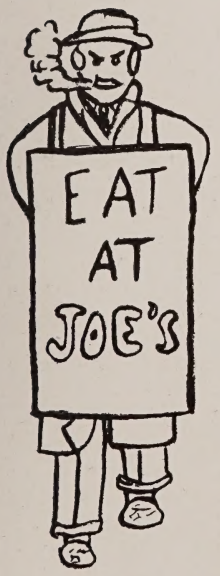

OUR BOOSTERS

Evelyn Fairman Babe
Johnnie P. Beckham
Helena F. Richards
A. H. Drickpill
Mary Jo Forbes
Lola J. Nichols
Samuel Benton Jernigan
Mr. & Mrs. Hilton Johnson, Jr.
W. E. Campbell
J. W. Littleton
Erma Lee Parke
Mrs. Frank Bryan
Blanche Conley Arnold
Lucille B. Taylor
Mrs. W. O. Harvin
Mrs. Edw. B. Scott
Mrs. E. E. Barrett
Jana M. Bennett
Margaret Jordan Van Fort
Carolyn Louise Crawford
Lois Lolar
Rowland Thompson
S/Sgt. Malcolm H. Wells
Anne Wells
Charles E. Salyer
Nancy Frith
Bruce L. Roberts
Mrs. W. T. Wagoner
Claudia Sue Ogleby
Marshall R. Twiddy
Y. Malavia
Carolyn Scott
Betty A. Stoll
Donald Mahler
Barbara Thomson
Martha Searce
Florence Caldwell
Joseph A. Hunnicutt
Douglas Black
Robert F. Pease Jr.
Charles W. Bishop
West Lipscomb
A. W. Wilson
Tomack
Carrie L. Hawkins
Mrs. C. E. Carter
Alvin Hynick
"Gill" Parker
Mr. Bruce Davis
Edith Louise Bishop
Thomas H. Howell
Mary Ann Cobb
Florence Black
Lavina P. Steele
Miss Charmian Nealy
Charles B. Whitting Jones
Mrs. J. H. Hendricks
Bernard Bowman
Virginia L. Graves
Latrice Dupre
Frances E. Hale
Margeanna Carter
Susan Jane Hathan
Billy R. Wilson
Bill Wright
Mrs. Dorsey Yadon
Mrs. Grace R. White
Mary W. Jones
Mr. & Mrs. Roy Fitts Hale Jr.
Roy Hale
Mrs. E. A. Weakley
Blanche Conley Arnold
C. A. Prickett
Mrs. J. N. White
Maybelle Jane Shatter
Kathrine Wall Hobbs
Mrs. Russell Patsy Wagoner
Mrs. Geo. H. Brooks
Mrs. Geo. Jane Bryant
Henry F. Hunt, Jr.

BEE'S
BEAUTY SALONS

ooo

Hair Styling a Specialty

ooo

COLD WAVES—PERMANENTS

ooo

Revlon for Lovely Lips and Nails

ooo

1235 Center Avenue
Broad Creek Village

ooo

Phone 38704
807 Brandon Avenue

ooo

Phone 27710
608 West 35th St.
Phone 23856

ooo

All Work Guaranteed

ooo

Open Evenings By Appointment

. . . L. SNYDER . . .

ooo

VIRGINIA'S
LARGEST CASH
DEPARTMENT STORE

ooo

Three Free Parking Lots

ooo

151-161 Church Street
Norfolk . . . . . Virginia

CRAIG & NOCK

TRUCK TERMINAL

ooo

RESTAURANT *and* GARAGE

ooo

WRECKER SERVICE

ooo

Open 24 Hours

ooo

Featuring Delicious Hot Dinners

ooo

FIVE MINUTES DRIVE FROM
LITTLE CREEK FERRY

MANUFACTURERS
DISTRIBUTORS

ooo

EQUIPMENT AND SUPPLIES
FOR
HOTELS, CAFES, BUTCHERS
BAKERS, STORES

ooo

CHINA
GLASSWARE—SILVERWARE

ooo

FACTORY
305-7-9 Cumberland Street
STORE
500 Market Street

ooo

M. E. STERN

COMPLIMENTS
OF
COX FUNERAL HOME
ooo
631 Westover Ave.
Norfolk, Virginia

COMPLIMENTS
OF
HOLLOMON-BROWN
FUNERAL HOME
ooo
104 West 29th Street
Norfolk . . . . Virginia

Dependable and Distinctive
FLORAL SERVICE
ooo
GRANDY THE FLORIST
ooo
316 Boush Street
Phones 23546 and 24500

SEE WHAT YOUR CASH WILL BUY IN
FINE FURNITURE
FOR YOUR HOME
We Also Carry a Complete Line of
Artificial Flowers
ooo
Smithwick Furniture Co.
224 East Plume Street, Opp. City Hall
Phone 22005
Store Hours 9 to 5:30

COMPLIMENTS
OF
LANE'S
TEXACO SERVICENTER
ooo
Virginia Beach Boulevard
at Thomas Corner

Compliments Of
Sansone Jewelry

Compliments Of
Leroy Rubin

Compliments Of
Erma Lee's Beauty Salon

COMPLIMENTS
OF
WILLOWWOOD INN

ooo

Proprietors
L. W. Newnan
B. M. Barrus

ooo

SEA FOOD
AND
FRIED CHICKEN
Specialty

ooo

3134 East Princess Anne Road
Phone 29146

COMFORTABLE
LASTING—REASONABLE
PERMANENT WAVES

ooo

We Specialize in All Types
COMPLETE BEAUTY SERVICE

ooo

ERMA LEE'S BEAUTY SALON

ooo

HAIR STYLING
EYE BROW AND LASH DYEING
All Work Guaranteed

ooo

Open Evenings By Appointment

Charles Cohen Jimmy Cohen
VIRGINIA FIXTURES

ooo

Manufacturers and Distributors for
Hotels—Restaurants—Cafes
Ship Chandlers—Butchers—
Bakers—Stores

ooo

Chinaware, Glassware, Silverware
Cash Registers, Show Cases
Fountain Supplies

ooo

Sheet Metal Work

ooo

224-230 Church Street Phone 22245
Norfolk 10, Virginia

ooo

Commercial Refrigeration

Phone 27571

ooo

J. E. WILSON
Texaco Service Station

ooo

Washing—Greasing—Polishing
Vulcanizing—Recapping

ooo

3211 Granby Street
Norfolk 8, Virginia

ooo

S. W. Kight, *Manager*

COMPLIMENTS
OF
STEVE'S PLACE
ooo
423 Church Street

COMPLIMENTS
OF
Coleman Place Grill
ooo
Sandwiches and Drinks
ooo
3900 Princess Anne Road

Park Avenue Service Station
ooo
GAS—OIL
ooo
TIRE *and* BATTERY SERVICE
ooo
990 Park Avenue . . . . . Phone 29002

COMPLIMENTS
OF
Norfolk Undersellers
ooo
401-15 Main Street

G. P. EVANS GROCERY
We Deliver
ooo
Phone 26930
ooo
3906 E. Princess Anne

COMPLIMENTS
OF
SAWYER'S CLEANERS
ooo
109 West 26th Street

COMPLIMENTS
OF
JACK'S GRILL
ooo
3904 East Princess Anne
ooo
Phone 51712

COMPLIMENTS
OF
FLEMING'S SHOE STORE
ooo
139 Church Street

COMPLIMENTS

OF

W. G. SWARTZ CO.

ooo

NORFOLK'S LARGEST

DEPARTMENT

STORE

ooo

Bank at Plum Street

And On Main Street

COMPLIMENTS

OF

TEXACO

SERVICE STATION

ooo

3211 Granby Street

Norfolk

Va.

COMPLIMENTS

OF

THE

SPORTSMAN'S

SHOP

ooo

112 West Freemason Street

Norfolk . . . . . Virginia

COMPLIMENTS

OF

WILLIS

FURNITURE

ooo

Corner

of

Granby and Main

EVANS-DOWNING
GROCERY

ooo

PHONE 26930

ooo

DELIVERY SERVICE

ooo

3906 E. Princess Anne Road
Norfolk . . . . . Virginia

COMPLIMENTS
OF
COMMERCIAL
INSURANCE AGENCY

ooo

525 High Street
Portsmouth
Va.

COMPLIMENTS
OF
Flowers School Equipment
Company
327 WEST MAIN STREET
RICHMOND . . . VIRGINIA
SUPPLIERS OF HIGH QUALITY
School Furniture and Equipment

J. R. Forrest Furniture Co.
Biggest Special in Town
Come and See Our 3 Room Outfits
COMPLETE FOR $169.00
ALSO BIG SELECTION OF VARIOUS
PIECES OF FURNITURE OF
ALL DESCRIPTIONS
425 Monticello Avenue, Norfolk, Va.
Phone 53429

FACTORY PHONE 48671
MOORE
UPHOLSTERING CO.

ooo

REPAIRING—REFINISHING
CABINET WORK

ooo

All Types Victorian Furniture
MADE TO ORDER

ooo

L. G. MOORE, *Proprietor*
Virginia Beach Blvd., Norfolk, Va.

TIRES

RECAPPING AND VULCANIZING

NEW TIRES—ALL SIZES

Park Avenue Tire Company

952 Park Avenue

Phone 53766

COMPLIMENTS

OF

BAKERS

OF

HOLSUM BREAD

Box 1576

Norfolk, Virginia

COMPLIMENTS

OF

A FRIEND

W. P. Ford & Son, Inc.

ooo

QUALITY FURNITURE

ooo

Phone 24469

324-326 Church Street

Norfolk, Virginia

ooo

Save at The Church Street Store

PHONE 35507

ooo

H. D. KANTER

ooo

Women's Sportswear

and

Accessories

ooo

105 College Place

Norfolk 10 . . . Virginia

COMPLIMENTS

OF

DAVIDSON'S DRIVE-IN

ooo

Proprietors

J. V. GALLUP JAMES MIDGETT

ooo

WE *specialize* IN

SANDWICHES

AND

OYSTERS—ANY STYLE

ooo

Curb Service

ooo

VIRGINIA BEACH BOULEVARD

AND INGLESIDE ROAD

WATCHES . . . . . DIAMONDS

JEWELRY

ooo

C. L. RAGLAND

ooo

Watchmaker

ooo

533 Park Avenue, Norfolk, Virginia

ooo

Work Guaranteed

COMPLIMENTS

OF

ATLANTIC FURN. MFG. CO.

ooo

220 East 19th Street

Phone 41538

ooo

COMESS BROS.

FOR

FINER FURNITURE

ooo

152-54 Church Street

Norfolk . . . . . Virginia

COMPLIMENTS

OF

GRAHAM FUNERAL HOME

ooo

1302 Jefferson Street

Norfolk . . . Virginia

RADIOS
RECORDS

ooo

Norfolk
110 East
Freemason
Street

SEARS

SPORTING
GOODS

ooo

HARDWARE

ooo

Portsmouth
719 High
Street

Broad Creek Village Baptist Church

ooOoo

A CHURCH WITH A COMMUNITY SPIRIT

ooOoo

Visit Our Services Sunday

Sunday School ..... 9:45 A. M.
Morning Worship .....11:00 A. M.
Training Union..... 6:15 P. M.
Evening Worship ..... 7:30 P. M.

Wednesday
THE HOUR OF PRAYER
7:45 P. M.

Join Our Organizations

B. T. U. .....Ages 1 Through 100
W. M. S. .....All Women
Y. W. A.....Ages 16-25—Girls
INT. G. A. .....Ages 13-16—Girls
JR. G. A. .....Ages 9-13—Girls
INT. R. A.....Ages 13-17—Boys
JR. R. A. .....Ages 9-13—Boys
S. S. .....Ages 1 Through 100
Sunbeams.....Ages 4-9 Boys & Girls

FRANK HUGHES, JR., *Pastor*

ooOoo

ALL DENOMINATIONS ARE MADE WELCOME

Go To Church Every Sunday

COMPLIMENTS

OF

Elder's Corner

ooo

Fox Hall Drug-Sundries

ooo

Fox Hall Grocery

Phone 4625

ooo

Oakridge Center

and

Oakridge Beauty Salon

Phone 45336

FOR *Quality* AT A *Saving* ON

FURNITURE

SEE

Sol "Sikie" Legum

AT THE

LEGUM FURNITURE CORP.

ooo

132 Church Street

ooo

"The Furniture Store for Everything"

ooo

Phone 48661

COMPLIMENTS

OF

PRINCESS ANNE FILLING STATION

ooo

CAPTAIN JACK, *Proprietor*

ooo

3204 East Princess Anne Road

COMPLIMENTS

OF

TEXACO BATTERY & TIRE SERVICE

ooo

GREASING

ooo

"We Aim To Please"

ooo

3009 Broad Creek Road

ooo

JIMMIE BRINKLY, *Proprietor*

ooo

Phone 42465

"It's Coca-Cola when you want to feel refreshed"

Everywhere Coca-Cola has a reputation for quality. Four generations have known and enjoyed this drink. Millions of times a day, people the world over experience the thrill of its taste and the happy refreshed feeling that follows.

Drink
Coca-Cola
Delicious and Refreshing

5¢

THE PAUSE THAT REFRESHES

BOTTLED UNDER AUTHORITY OF THE COCA-COLA CO. BY

Pepsi-Cola Company, Long Island City, N. Y.

MELVERN ICE CREAM

ALL FLAVORS

ooOoo

AT THE FOUNTAIN IN PINTS AND QUARTS

ooOoo

Why Bother About a Dessert—Just Have Delicious Ice Cream

And Please Everybody

ooOoo

ACE PHARMACY No. 6 ACE PHARMACY No. 5

TIRES

NEW AND RECAPPED

ooOoo

PROMPT RECAPPING SERVICE

ooOoo

EXPERT VULCANIZING

ooOoo

"Your Good Tires Deserve Good Work"

ooOoo

BILL DIGGS

ooOoo

Phone 22845

COLONIAL SERVICE STATION

R. C. COLA

Best By Taste Test

ooo

NEHI BOTTLING CO.

ooo

NORFOLK, VIRGINIA

DR. M. L. OSSEN

OPTOMETRIST

Eyes Examined—Glasses Fitted

ooo

309 Dickson Building

236 Granby Street

ooo

Phone 45346

COMPLIMENTS

OF

WILLIAM L. SHEPHERD

COMPLIMENTS

OF

The Old Dominion Paper Co.

Established in 1884

ooo

75 Commercial Place

Norfolk . . . Virginia

Whaley

Engineering Corporation

ooo

Princess Anne Road

and Virginian Railroad

Norfolk . . . . . Virginia

PARK AVENUE GARAGE

ooo

DEALER IN

USED CARS

AND

AUTOMOTIVE PARTS

ooo

J. M. GWYNN, OWNER

EVERTONS

AMOCO—SERVICE

ooo

3021 Broad Creek Road

ooo

GAS—OIL

ACCESSORIES—TIRES

Coastal Business College

ooo

When Courtesy and Progress Meet

ooo

Standard Business College

ooo

Suite 350 Monticello Arcade

Phone 415-44

ooo

CALL L. L. KEE

Old Dominion Electric Machine Co., Inc.

ooo

828 Granby Street

Brambleton Hardware Corp.

ooo

1513 Brambleton Avenue

ooo

Phone 22566

W. C. Saunders Company

ooo

Commencement Announcements

and

Personal Cards

ooo

RICHMOND, VA.

RADIO SERVICE

ooo

Broad Creek Radio Service

ooo

Guaranteed Work

ooo

1301 Ingleside Road

Want a quick start in business, doing interesting, well-paid office work? Then don't look any further. Drop in at the authorized Comptometer School (only one in the city), and learn first-hand about the new accelerated course and opportunities open to graduates.

THE COMPTOMETER SCHOOL

L. M. JACKSON, *Manager*

329 Dickson Bldg.

Norfolk 10,

Va.

Hampton Roads Electric Co.

ooo

REPAIR SERVICE

ON ALL

Electrical Machinery

C. E. WATTS & CO.

ooo

SEEDS, BULBS, PLANTS

AND

BABY CHICKS

ooo

208 Market Street

COMPLIMENTS

OF

FAIRMOUNT CLEANERS

ooo

CALL FOR AND DELIVER

ooo

Phone 21511

ooo

BUY CONCORD CLOTHES

Factory-To-You

ooo

OPEN EVENINGS

FREEMASON AND MONTICELLO

Norfolk, Virginia

COMPLIMENTS

OF

MELVERN DAIRIES, INC.

ooo

434 West 21st Street

Norfolk, Virginia

WILLIS DRY CLEANERS

ooo

WHERE

Quality Work and Service

Go Hand In Hand

With Courtesy

ooo

Telephone 22380-22389

ooo

NORFOLK, VIRGINIA

COMPLIMENTS

OF

BIRTCHERD

DAIRY

L. G. BALFOUR COMPANY

Class Rings *and* Pins

Commencement Announcements

Diplomas—Personal Cards

Medals, Trophies, Club Insignias

ooo

4111 Kensington Ave., Richmond, Va.

COMPLIMENTS

OF

PARENT - TEACHERS

ASSOCIATION

ooo

High School Building

to the Graduate

WITH A CAREER IN MIND

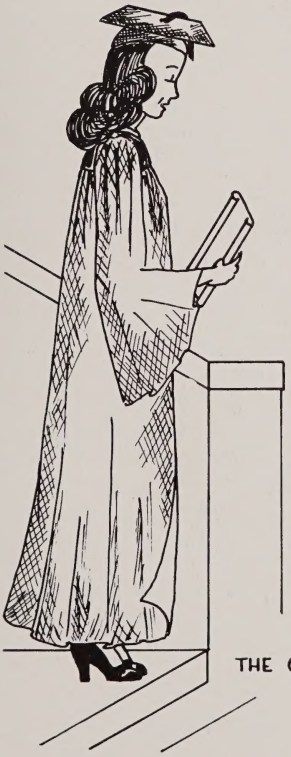

IF YOU ARE LOOKING FOR INTERESTING WORK THAT OFFERS SECURITY AND AN OPPORTUNITY FOR ADVANCEMENT, PLACE YOUR APPLICATION WITH US NOW.

- GOOD PAY
- REGULAR SALARY INCREASES
- COMFORTABLE QUARTERS
- VACATIONS WITH PAY
- CAFETERIA ON PREMISES
- AIR CONDITIONED BUILDING

Call at our

EMPLOYMENT OFFICE
109 W. YORK ST.

THE CHESAPEAKE AND POTOMAC TELEPHONE CO.
OF VIRGINIA

Broad Creek Village Civic Council

ooOoo

The Council is made up of six elected representatives from each of Nelson Park and Rodman Park Civic Leagues, making twelve representatives in all.

ooOoo

CLYDE W. ROUGHTON, PRESIDENT
A. A. FISHER, TREASURER
JOHN DIEHL
Z. J. KNOUSE
ANDREW PURVIS
W. E. CAMPBELL

D. H. McCRACKEN, VICE PRESIDENT
MRS. W. E. McGONEGAL, SECRETARY
E. E. BRAY
H. F. MONROE
MRS. F. E. HUDGINS
MRS. J. H. BORDEAUX

ooOoo

MEETS THE FIRST FRIDAY OF EACH MONTH

ooOoo

NELSON PARK CIVIC LEAGUE

ooo

A. A. FISHER, PRESIDENT
HOWARD SMITH, VICE PRESIDENT
MRS. W. E. McGONEGAL, SECRETARY
FRED W. FINNEY, TREASURER

ooo

The Nelson League Meets the first and third Thursdays.

RODMAN PARK CIVIC LEAGUE

ooo

CLYDE W. ROUGHTON, PRESIDENT
D. H. McCRACKEN, VICE PRESIDENT
W. E. MAYE, SECRETARY
MRS. J. H. BORDEAUX, TREASURER

ooo

The Rodman League Meets the Second and Fourth Thursdays

ooOoo

CITIZENS OF BROAD CREEK VILLAGE YOU ARE ENCOURAGED TO ATTEND YOUR CIVIC LEAGUE MEETINGS

Sterling Furniture Company

QUALITY AT A PRICE

Phone 23025 774 Granby St.

Norfolk, Va.

Ballentine Service Station

PRINCESS ANNE ROAD

AND BALLENTINE BLVD.

NORFOLK, VIRGINIA

PATRONIZE OUR ADVERTISERS

Sometimes it is the nature of a craft to create an unbreakable tie between itself and the worker in that field, a heart attachment equal to lifetime devotion. One familiar example is PRINTING. Once editor, once compositor, or pressman catches the spirit of the shop, the spell is seldom broken. Like the odor of a camp fire, or a whiff of salt air, the beloved tang of printer's ink, symbolical of a great profession, gets into your heart and soul. School Annuals, Magazines, Newspapers and Special Printing, all smack of it. It is an invisible link that binds all intelligence together. It is the stimulus for creation in business or romance. This craftsmanship, this devotion to service and alertness to business needs, has nourished and developed enormous industrial vitality and whichever way the course of the future runs, the printer will always find himself able to adapt his helpfulness to new opportunity.

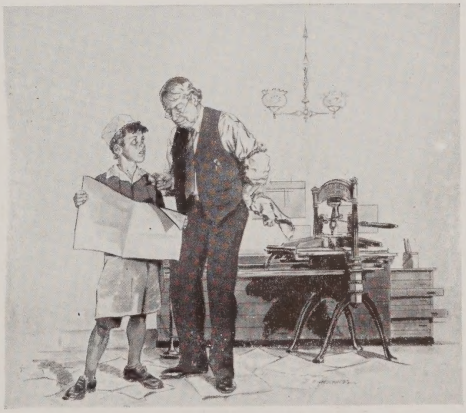

YEARS OF EXPERIENCE HAVE TAUGHT US! PRINTING PAYS US ONLY WH N IT PAYS YOU!

McCLURE PRINTING COMPANY

THE RUNNELS PRESS

COLLEGE ANNUALS AND CATALOGS . . . . . FINE ADVERTISING PRINTING

19 West Frederick St. PHONE 605 Staunton, Virginia

THE LIBRARY OF VIRGINIA
1020015813